

Marlborough Town Council



19 July 2022

Dear Councillor

PLANNING COMMITTEE

You are summoned to a meeting of the **Planning Committee** which will be held on Monday, 25 July 2022 at 7pm in The Court Room, Marlborough Town Hall.

Yours sincerely

Richard Spencer-Williams

Mr Richard Spencer-Williams, PSLCC

Town Clerk

This meeting will be held in the Court Room at the Town Hall according to the latest Government Covid Safety Guidelines, and managed according to the Health and Safety at Work Act 1974(2)e.

There will be thirty places for members of the public to attend. If members of the public wish to attend they should notify the Town Clerk of this by noon on the Friday prior to the meeting. Places will be allocated on a first come first served basis. Organisations and interest groups are asked to send one delegate. Some members of the public may not be allowed to attend if all the allocated seats are taken.

If members of the public wish to attend and ask a question they should also notify the Town Clerk of this by noon on the Friday prior to the meeting and provide their question in writing at the same time. If members of the public wish to ask a question, but not attend, they can provide the question in writing to the Town Clerk by noon on the day of the meeting, and a written response will be provided.

PUBLIC QUESTION TIME

In accordance with Standing Order 3(f), members of the public may ask questions of the Planning Committee. The time allocated for this should not exceed 10 minutes and be limited to 1 question per person unless directed otherwise by the Chairman. A full response may not be possible without further research, and the Chair may direct that a written or oral response be given.

AGENDA

1. **Apologies**
2. **Declaration(s) of Interest**
To receive declarations of interest and consider any requests for dispensation
3. **Chair's Announcements**
4. **Minutes**
To confirm the minutes of the meeting held 27 June 2022
5. **Action Log**
To note the updated action log and provide any verbal updates to actions in progress
6. **Planning Decision Notices**
To note the Planning Decision Notices that have been issued by Wiltshire Council
7. **Planning Applications**
To consider applications received from Wiltshire Council
8. **Work to Trees**
To note an application received from Wiltshire Council
9. **Speed Indicator Device**
To note the latest data downloaded from the SID
10. **Local Highways Improvements**
To consider a request to erect a sign at Elcot Nurseries
11. **Marlborough Area Neighbourhood Plan**
To note an update report on the Marlborough Area Neighbourhood Plan
12. **Temporary Road Closures**
To note Orders issued by Wiltshire Council
13. **Exclusion of Press and Public**
To consider whether, under the Public Bodies (Admission to Meetings) Act 1980, the public and representatives of the press and broadcast media be excluded from the meeting during the consideration of the following item of business as publicity would be prejudicial to the public interest because of the commercial nature of the business to be transacted.
14. **Purchase of Speed Indicator Device**
To consider the purchase of an additional Speed Indicator Device



Marlborough Town Council



Planning Committee

Minutes of a meeting of the Planning Committee held Monday, 27 June 2022 in the Court Room, Marlborough Town Hall at 7pm

PRESENT Councillor James Sheppard Chair
Councillor Nicholas Fogg
Councillor Andrew Ross
Councillor Mervyn Hall
Councillor Mark Cooper
Councillor Donald Heath
Councillor Jo Waltham
Councillor Richard Allen
Councillor Kymee Cleasby
Councillor Caroline Thomas
Councillor Kelvyn Shantry

ALSO PRESENT Richard Spencer-Williams Town Clerk
Dawn Whitehall Corporate Services Officer
Susan Round Marlborough.News
Plus 1 member of the public

PUBLIC QUESTION TIME

Joel Cunnane, Resident introduced himself as a Town Planning Consultant. He had drawn up some ideas for the regeneration and improvement of the town centre which he had shared with **Wiltshire Councillors Davies** and **Thomas** with a request for them to share the proposals with the Planning Committee and with Wiltshire Council. He asked whether Members would consider his ideas.

The **Chair** thanked Mr Cunnane. He would receive a reply once his proposals had been shared with Councillors.

Councillor Thomas explained she had had a few conversations with Mr Cunnane but with the Neighbourhood Plan about to go to referendum didn't feel that now was the right time. Some of Mr Cunnane's ideas might be relevant for the Wiltshire Towns Programme (agenda item 10), and she would elaborate at that point in the meeting.

ACTION POINT: Councillor Thomas to send Mr Cunnane's documents to the **Town Clerk** for distribution to Members

75/22 APOLOGIES

Apologies for absence were received from **Councillors Barrett-Morton, Davies** and the **Town Mayor**.

76/22 DECLARATIONS

Councillor Hall – agenda items 7(a) and 7(b) – planning applications at 134-135 High Street, Marlborough - pecuniary interest. **Councillors Ross** and **Sheppard** - agenda items 7(a) and 7(b) – planning applications at 134-135 High Street, Marlborough – non-pecuniary interest.

77/22 CHAIR'S ANNOUNCEMENTS

The Chair thanked **Councillor Fogg** for chairing the previous meeting and for his kind words of condolence.

78/22 MINUTES

RESOLVED: that the minutes of the meeting held 6 June 2022 were approved as a true record and signed by the Chair

79/22 ACTION LOG

Members noted the updated action log.

80/22 PLANNING DECISION NOTICES

Members noted the Planning Decision Notices that had been issued by Wiltshire Council.

81/22 PLANNING APPLICATIONS

Councillors Ross, Hall and Sheppard did not discuss or vote for the following two items

a) PL/2022/04173 – Works to facilitate the refurbishment of Flats 134A and 134B including replacement windows (front and rear) and replacement entrance at ground floor at 134-135 High Street, Marlborough for CPP Marlborough Limited
RESOLVED: that Marlborough Town Council has no objection to this application

b) PL/2022/04567 – Works to facilitate the refurbishment of Flats 134A and 134B including replacement windows (front and rear) and replacement entrance at ground floor at 134-135 High Street, Marlborough for CPP Marlborough Limited
RESOLVED: that Marlborough Town Council has no objection to this application

c) PL/2022/04194 – Proposed single storey rear extension with associated internal alterations and timber garden building at 87 London Road, Marlborough for Mr & Mrs Barter

There were no documents available to view on the Public Register. Members **RESOLVED:** to ask the Officer to extend the deadline to allow the public an opportunity to see the application details



d) **PL/2022/04204** – Amendments to hard landscaping to the rear garden, in addition to proposed soft landscaping for planting in rear garden at Rose House, Cold Harbour Lane, Marlborough for Mrs Nikki Burton

RESOLVED: that Marlborough Town Council has no objection to this application

82/22

WORK TO TREES

a) **PL/2022/04322** – 2 x Silver Birch trees – fell at 18 River Park, Marlborough for Mr Ray

RESOLVED: that Marlborough Town Council has no objection to this application

b) **PL/2022/04675** – T1 Sycamore – Fell; T2 Ash – Fell; T3 Ash – Fell; T4 Sycamore – crown lifting 25% and thinning 30% at 73 High Street, Manton for Mr David Lewis

RESOLVED: that Marlborough Town Council objects to the felling of T1 Sycamore as the tree appears healthy; the Town Council has no objection to proposals for T2, T3 and T4

83/22

PROPOSED TRAFFIC REGULATION ORDER – MARLBOROUGH AND MALMESBURY

Members noted the proposed Traffic Regulations Orders released for consultation by Wiltshire Council:

Order 1: To amend the County of Wiltshire (Marlborough) (Prohibition and Restriction of Waiting, Taxi Rank Clearways and On Street Parking) Consolidation Order 2010 (as amended) to change the on street pay and display parking charges available in High Street, Marlborough to 30mins - £0.60, 1hr - £1.00 and 2hrs - £2.30

Comments included:

- Whether there was any intention to introduce charges for blue badge holders; objections had previously been expressed to Wiltshire Council about proposed charges for blue badge holders in off-street pay and display car parks
- Pay and Display machines in the High Street were frequently out of order or unable to accept coins. It would be helpful if the machines could be better maintained for the convenience of motorists
- Whether a programme of parking meter renewals, to offer contactless payment as well as cash, would improve the experience for motorists

RESOLVED: that the consultation was noted, and to reply with comments raised, including an objection to any introduction of charges for blue badge holders

84/22

WILTSHIRE TOWNS PROGRAMME

Members noted Wiltshire Council's update report on the Wiltshire Towns Programme and considered how to maximise the opportunity for Marlborough. Discussion points included:

- Whether opportunities were limited to the High Street itself

- Whether to identify opportunities in the short term for which £20K had been made available, as well as identify longer term aspirations which could be delivered in stages as and when further funds become available
- Wiltshire Council had indicated it would provide funding to support the preparation of costed long term plans ready for implementation in future if more Government funds were made available
- Wiltshire Council Officers would offer advice on how to approach the preparation of plans
- Whether to incorporate Mr Cunnane's proposals as mentioned in Public Question Time
- Whether to consult with others, e.g., local MP, businesses, residents
- Whether there was a time limit on the availability of funds
- Whether the funds could be used for the agreed traffic survey/modelling to be conducted by Atkins
- Whether to form a Working Party to discuss ideas
- Members were asked to let the Town Clerk know if they would like to join the Working Party

The **Town Clerk** was attending a Wiltshire Towns Programme workshop on 6 July where he would raise Members' questions and provide an update report.

RESOLVED: to create a Working Party to consider ideas for the Wiltshire Towns Programme

Members who expressed interest in joining the Working Party were **Councillors Fogg, Waltham, Thomas and Shantry**. It was understood that **Councillor Davies** would also want to take part.

85/22

SPEED INDICATOR DEVICE

Members noted the latest data downloaded from the Speed Indicator Device (SID) which had been located in Bath Road between 30 May and 21 June. Comments included:

- Whether future reports could include the speed limit for the location of the SID (members were not clear whether it had been in a 30 or 40 mph zone)
- Whether there was sufficient evidence to request a metro count for Bath Road
- Whether Wiltshire Council would revisit its decision to remove speed cameras across the county now that digital cameras were available
- The PCC had made a commitment to increase the number of Police speed camera mobile units

RESOLVED: to request a metro count in Bath Road

86/22

MARLBOROUGH AREA NEIGHBOURHOOD PLAN

Members noted the update report on the Neighbourhood Plan, where a timetable had been confirmed leading to a referendum on 11 August. There would be opportunities



to engage with the public at formal meetings (in person and online) as well as other engagement events, and all Councillors were encouraged to do their best to attend and actively support the Plan.

87/22 TEMPORARY ROAD CLOSURE

Members noted that Wiltshire Council had issued Order TTRO 8199 to temporarily close to all traffic:

- Coldharbour Lane (part) from the property known as White Gables for a distance of approximately 40m in a south easterly direction
- To enable: Thames Water to carry out installation of pressure management point and associated works
- 22 August between 08:00-18:00 for 3 days

The meeting closed at 8.01 pm

ITEM 5

ACTION LOG

To note the most recent action log items and provide verbal updates as appropriate:

| # | Description | Minute # | Source | Owner | Status | Meeting or Start Date | Notes |
|----|--|----------|--------------------|------------|-------------|-----------------------|--|
| 68 | Handrail at Cherry Orchard: rejected by Wiltshire Council. Investigate options to pursue | PQT | Planning Committee | Town Clerk | In Progress | 07 February 2022 | Referred to CATG by Committee on 14.3.22 06.06.22: with LHFIG and pending a site inspection before progressing further |
| 76 | CATG: raise highways improvement request seeking safety measures at Frees Avenue | 431/21 | Planning Committee | Town Clerk | In progress | 14 March 2022 | Discussed at LHFIG on 26.5.22. RSW to arrange site meeting with relevant parties to explore options for consideration. 06.06.22: Atkins recommended extend 40mph zone to Rockley boundary, but no reduction of speed limit. CT to follow up with cabinet member to check reason for request was taken into account. Preshute parish may need to be contacted. Site meeting held on the 8.7.22 with Cllrs Davies, Thomas, Mark Thomas (MRFC), Martin Cook (WC), and the Town Clerk. Agreed a number of ideas aimed at a 'package of 'psychological driver calming measures/ signage'; awaiting lining, soft crossing plan from Martin Cook. Plan to be submitted to LHFIG. Grounds team have been asked to paint barrier gates. White/yellow lining request has been submitted to WC for existing signs. |
| 77 | Request a metro count at top of Kingsbury Street | 52/22 | Planning Committee | Town Clerk | In Progress | | RSW sent request form sent to WC on the 8.6.22. |



ITEM 6**PLANNING DECISION NOTICES**

To note the Planning Decision Notices issued by Wiltshire Council for the period 20 June to 17 July 2022:

- a) **PL/2022/00814** – 1 Clarendon Court, Marlborough
Ground investigation works followed by partial dismantling and reconstruction of existing curtilage Listed structural retaining and boundary wall
Decision: Approve with conditions **MTC:** No objection
- b) **PL/2022/01544** – 8 Old Hughenden Yard, Marlborough
Change the use of a retail premises (Class E Commercial, Business and Service) to a Drinking Establishment classified as Sui Generis use
Decision: Approve with conditions **MTC:** No objection
- c) **PL/2022/03324** – 121-122 Ground Floor and Basement, High Street, Marlborough
4 no. non-illuminated hanging signs (resubmission of PL/2022/02003)
Decision: Approve with conditions **MTC:** No objection
- d) **PL/2022/03446** - 1 Clarendon Court, Marlborough
Ground investigation works followed by partial dismantling and reconstruction of existing curtilage Listed structural retaining and boundary wall
Decision: Approve with conditions **MTC:** No objection
- e) **PL/2022/03613** – 4 Silverless Street, Marlborough
Removal of timber post and beam and replacement with cased steel beam. Removal of first floor stud partitions and creation of bathroom
Decision: Approve with conditions **MTC:** No objection
- f) **PL/2022/03872** - 121-122 Ground Floor and Basement, High Street, Marlborough
4 no. non-illuminated hanging signs (resubmission of PL/2022/02003)
Decision: Approve with conditions **MTC:** No objection
- g) **PL/2022/03898** – 39 High Street, Manton
Demolish existing front single storey porch and existing rear extension and build new 2 storey front and rear extension with slate siles and grey coloured windows and doors. Fully render whole dwelling. Replace existing roof tiles with slate tiles and replace all windows and doors with grey coloured units
Decision: Approve with conditions **MTC:** No objection

ITEM 7**PLANNING APPLICATIONS**

To consider the following Planning Applications received from Wiltshire Council. Councillors and members of the public should contact the Town Clerk by midday on Monday, 25 July if they feel any of the following applications need full discussion at the meeting.

- a) [PL/2022/04194](#) – Householder planning permission
Carried forward from previous meeting: extension obtained from Planning Officer
Proposed single storey rear extension with associated internal alterations and timber garden building at 87 London Road, Marlborough for Mr & Mrs Barter
- b) [PL/2022/04419](#) – Householder planning permission
Minor external and internal alterations at 29 The Green, Marlborough for Ms Julia Tyler
- c) [PL/2022/04997](#) – Listed building consent (Alt/Ext)
Minor external and internal alterations at 29 The Green, Marlborough for Ms Julia Tyler
- d) [PL/2022/04686](#) – Full planning permission
Change of use from agricultural to residential and erection of a timber framed greenhouse in garden with concrete base at Manton Weir, Bridge Street, Manton for James Farrell
- e) [PL/2022/05013](#) – Householder planning permission
Two storey and single storey rear and side extensions. Garden room at 7 Dando Drive, Marlborough for Mr & Mrs Rachel Dowdell

ITEM 8**WORK TO TREES**

To note an application received from Wiltshire Council:

[PL/2022/05538](#) – Notification of proposed works to trees in a conservation area
1 – Lawsonia tree – fell. 2 – 3 x Horse Chestnut trees – pollard 50% at Priory Gardens, Figgins Lane, Marlborough for Marlborough Town Council

ITEM 9**SPEED INDICATOR DEVICE**

To note the latest Speed Indicator Device data, recorded in George Lane between 22 June-9 July.

Please see Appendix.

ITEM 10**LOCAL HIGHWAYS IMPROVEMENTS**

To consider a request to erect a sign at Elcot Nurseries.

Background

On 14 March the Planning Committee considered a CATG application by Mrs McCluskey requesting a sign clearing stating where 'Elcot Nurseries' is situated. The current sign is too low and lost in

hedging, but most importantly is not located where drivers readily recognise it. The consequence is that often deliveries are wrongly delivered to 'Elcot Close' as well as creating unnecessary vehicle activity by delivery vans.

At the meeting on 14 March 2022, the Committee resolved not to submit a request to the then CATG seeking improved signage, but to engage with the applicant to look at solutions¹.

Proposal

Having liaised with Wiltshire Council Highways, who have confirmed the best location for a sign would be on land which is in private ownership (that of Mrs McCluskey's neighbour), the Town Clerk met with the resident on 12 May to explore options. At this meeting it was also verbally confirmed that the neighbouring landowner would be willing to allow a sign to be erected.

The Town Clerk was also approached by other neighbours in Elcot Close who said this had been an ongoing issue for some time.

The Grounds Manager has also met on site and has stated that it is within the capability of the Council's grounds team to install the proposed sign.

Proposed sign design and location

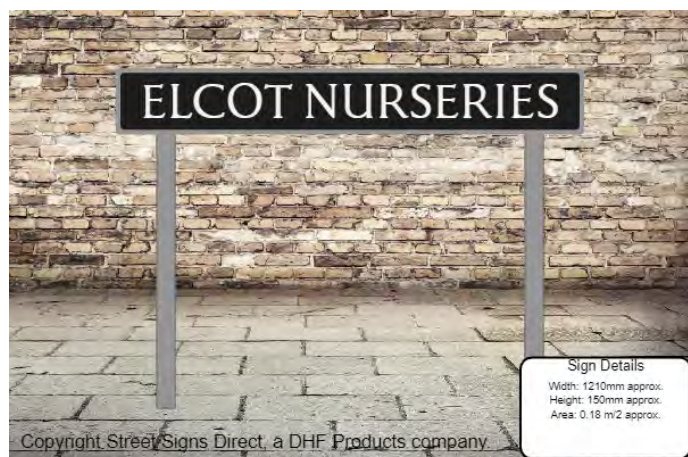

Considerations

Financial

Cost £156.00, plus labour

Recommendation

If the Committee agrees to the expenditure from the CATG budget, the Council could for very little cost help resolve this longstanding issue, and it is recommended that this request is supported. The Committee is asked to consider the matter and instruct the Town Clerk accordingly.

¹ (Min. Ref. 431/21: RESOLVED: (iv) not to submit a request seeking improved signage at Elcot Nurseries to CATG but to ask the applicant to ask their Wiltshire Councillor (Councillor Caroline Thomas) to pursue on their behalf).

ITEM 11**NEIGHBOURHOOD PLAN**

To receive an update on the Marlborough Area Neighbourhood Plan (MANP).

Summary

Wiltshire Council has informed the referendum date will be 11 August 2022.

The MANP (Referendum version) is now complete and can be found here: [Latest progress - Wiltshire Council](#)

All residences in Marlborough should have received an information flyer about the MANP with key information and dates via the Hungerford & Marlborough Fortnightly Advisor distributed on 8 July. In Savernake and Mildenhall Parishes household leaflet deliveries were arranged via Steering Group members. All usual press contacts were issued with a press release week beginning 4 July to coincide with the '*Information Statement*' released by Wiltshire Council.

Minal Parish Council public meeting on 11 July aimed at allowing residents to find out more about the Neighbourhood Plan.

Further public engagement is being offered by way of:

- a meeting at Marlborough Town Hall on 19 July at 7pm
- a public 'zoom' meeting on 26 July at 7pm
- a 'stand' at Town Hall Steps on 3 August 10am-1pm

More information can be found here: <https://www.marlborough-tc.gov.uk/neighbourhood-plan>

Town Clerk
20.06.2022

ITEM 12**TEMPORARY ROAD CLOSURES**

To note that, under Section 14 of the Road Traffic Regulation Act 1984, Wiltshire Council has issued Orders as follows:

BLANKET ORDER – THE COUNTY OF WILTSHIRE (VARIOUS ROADS) (TEMPORARY PROHIBITION OF TRAFFIC) ORDER No.4 2022

WILTSHIRE COUNCIL

Notice is hereby given that Wiltshire Council in pursuance of the provisions of S14 of the Road Traffic Regulation Act 1984 [intends] to make an order the effect of which will be to close temporarily, to all vehicles, the lengths of road specified in the Schedule to this notice.

The order is required to enable carriageway micro asphalt dressing and associated maintenance works and will be operative from the 6 June 2022 for a maximum period of eighteen months. Where a road is to be closed on two separate dates this is to allow sufficient time between the surface dressing and sealing and lining works.

The closures will not be implemented for the whole of the period and are anticipated to be for one to two days duration only when traffic signs are in position and only for so long as is necessitated by the works.

It is anticipated that advance signs will be deployed 2 weeks prior to the closure dates. Access will be maintained where possible although delays are likely due to the nature of the works.

Closures anticipated to take place between 22 August – 30 September 2022

Schedule

St Margarets Mead, Marlborough; from its junction with London Road for its entirety.

Five Stiles Road, Marlborough; from its junction with St Margarets Mead for its entirety.

Savernake Crescent, Marlborough; from its junction with Five Stiles Road for its entirety.

Homefields, Marlborough; from its junction with St Margarets Mead to its junction with Five Stiles Road.

Queens Way, Marlborough; from its junction with St Margarets Mead, to its junction with Five Stiles Road.

Alternative routes (vice versa) : no alternative route is available.

All works will be published on Wiltshire Council website <https://one.network/public> when confirmed dates are known.

For further information please contact Atkins on 01225 730360

(NB the full blanket order as published in the Gazette & Herald and on one.network also includes closures in Chippenham, Devizes, Pewsey, Royal Wootton Bassett and Collingbourne Ducis)

ITEM 13

EXCLUSION OF PRESS AND PUBLIC

To consider whether, under the Public Bodies (Admission to Meetings) Act 1980, the public and representatives of the press and broadcast media be excluded from the meeting during the consideration of the following item of business as publicity would be prejudicial to the public interest because of the confidential or commercial nature of the business to be transacted.

Élan Cité

DÉTECTER • INFORMER • SÉCURISER



Start date: Wednesday, June 22, 2022 6:00 AM
End date: Saturday, July 9, 2022 11:00 AM

Location: [George Lane - 30mph limit](#)

Comments:

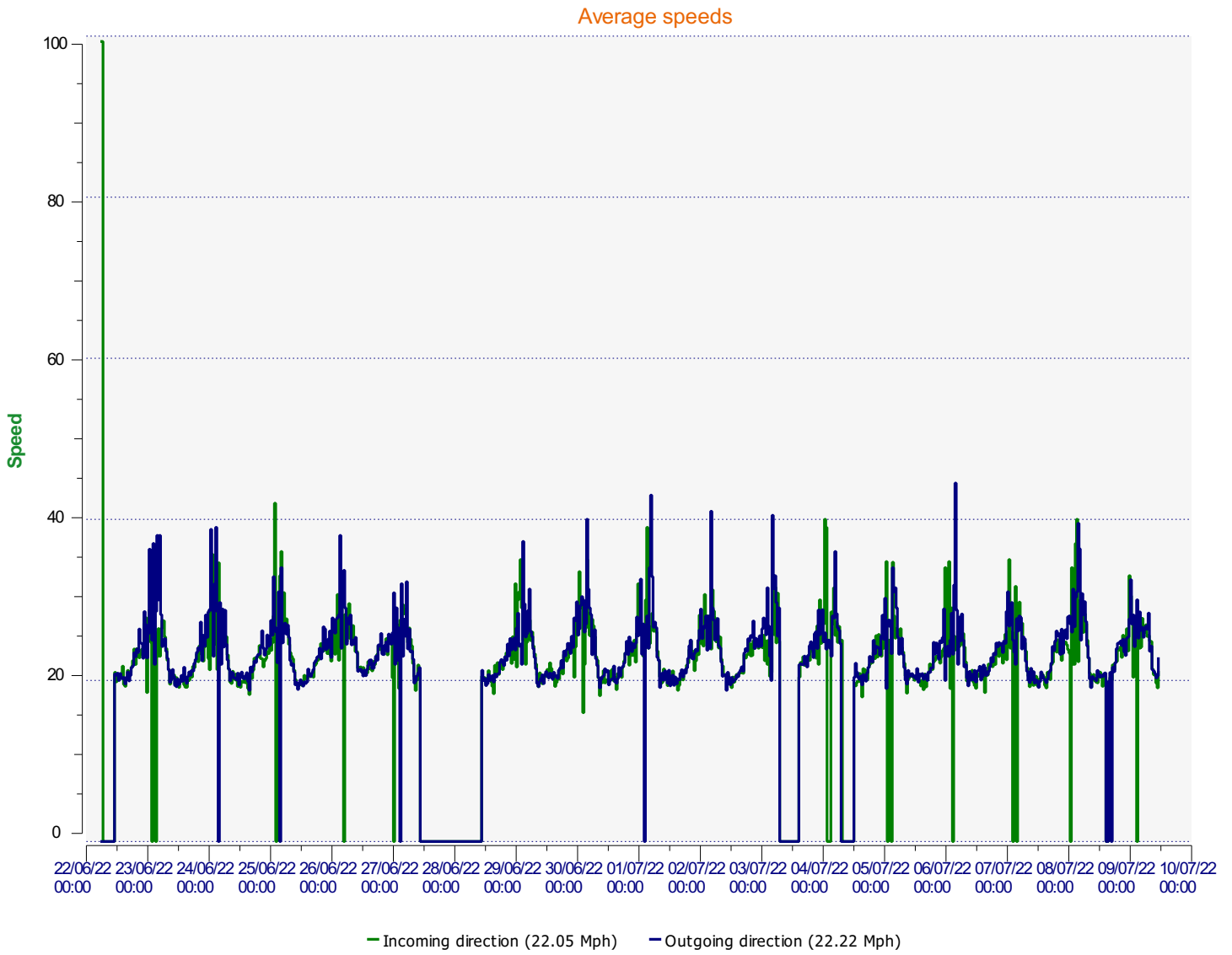

Start date: Wednesday, June 22, 2022 6:00 AM
End date: Saturday, July 9, 2022 11:00 AM

Location:

Comments:

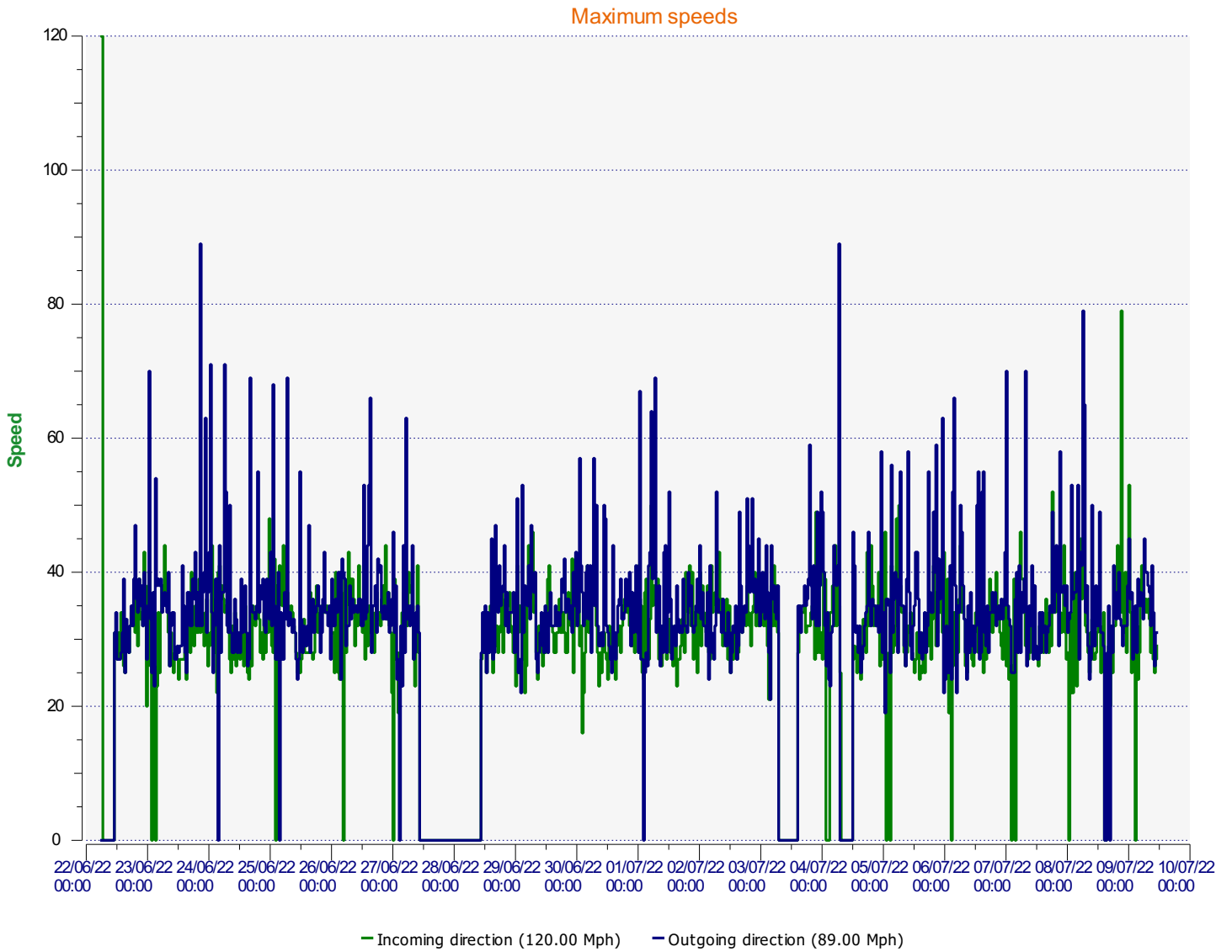

Start date: Wednesday, June 22, 2022 6:00 AM
End date: Saturday, July 9, 2022 11:00 AM

Location:

Comments:

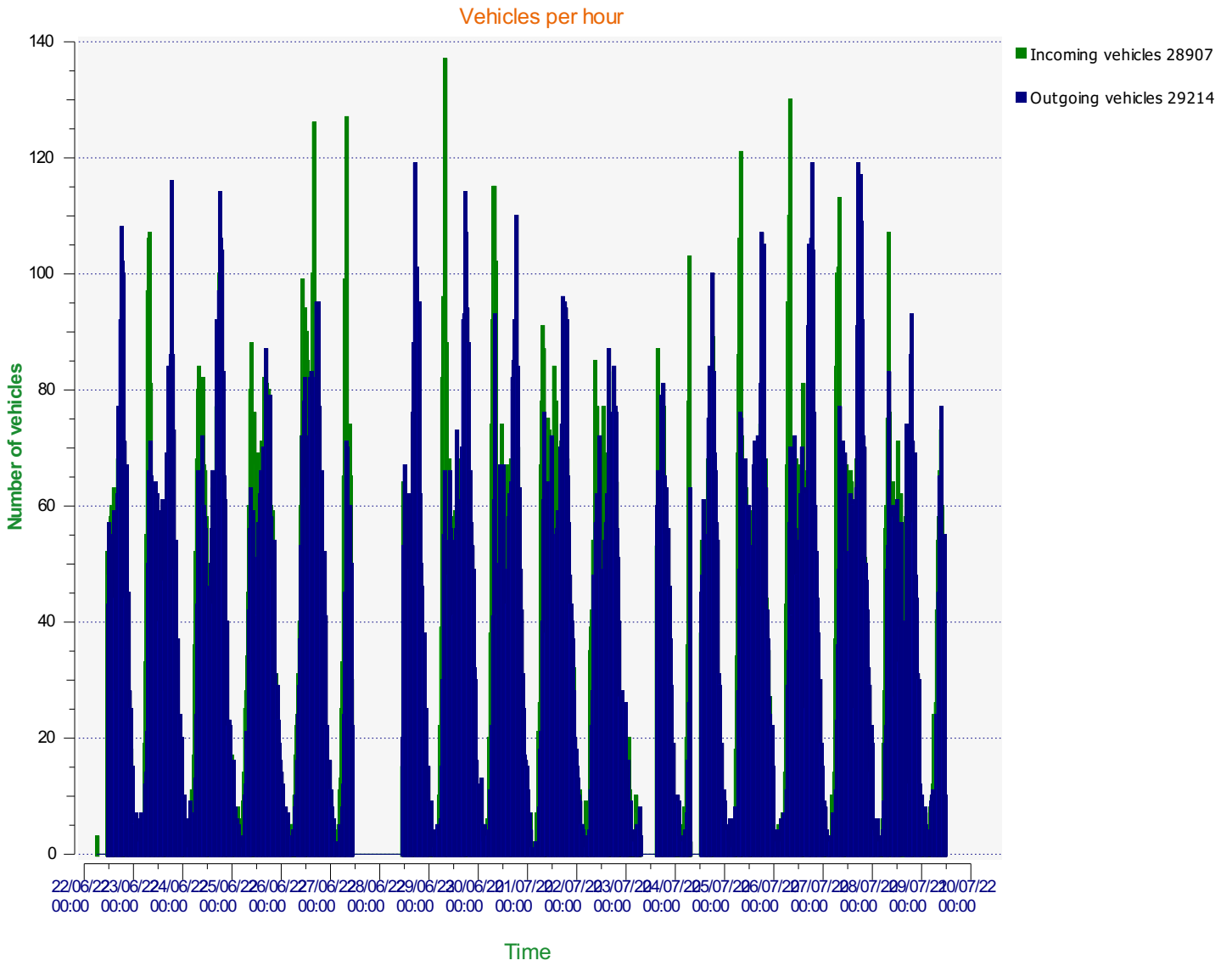

Start date: Wednesday, June 22, 2022 6:00 AM
End date: Saturday, July 9, 2022 11:00 AM

Location:

Comments:

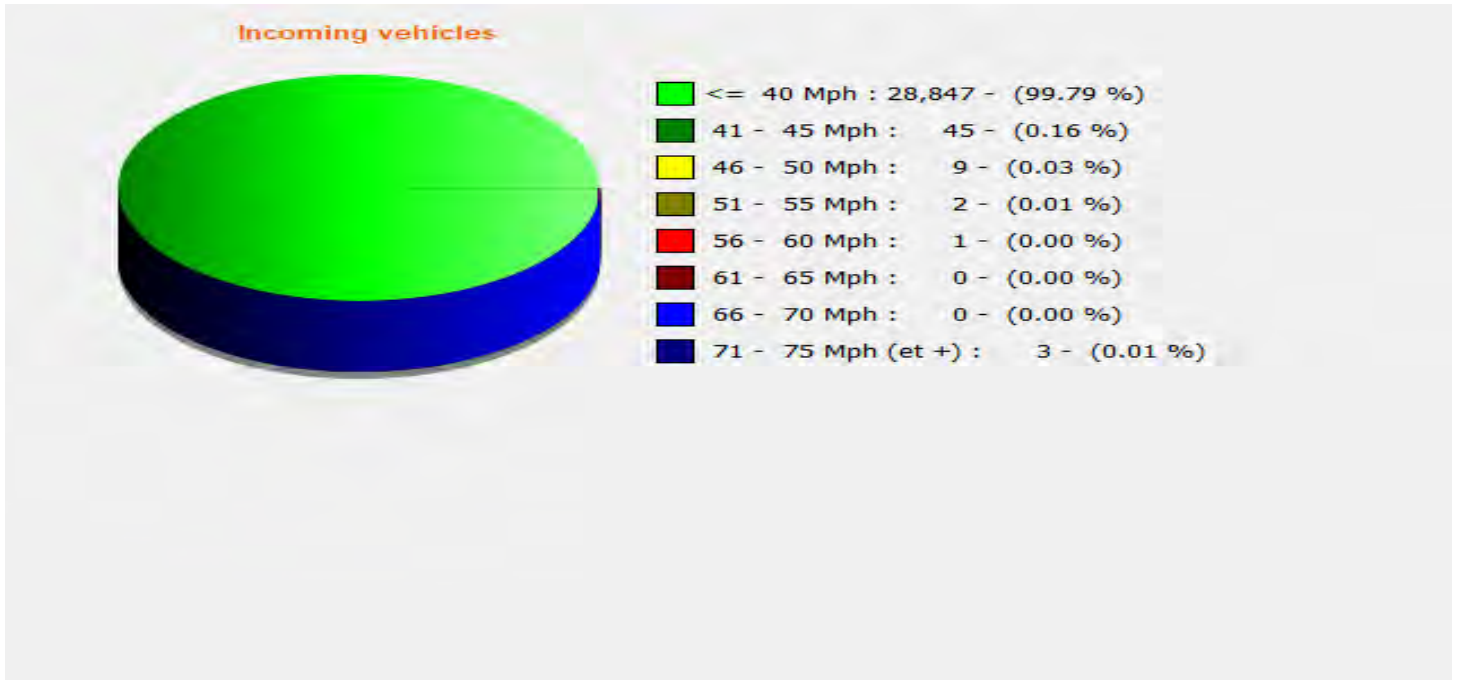

Start date: Wednesday, June 22, 2022 6:00 AM
End date: Saturday, July 9, 2022 11:00 AM

Location:

Comments:

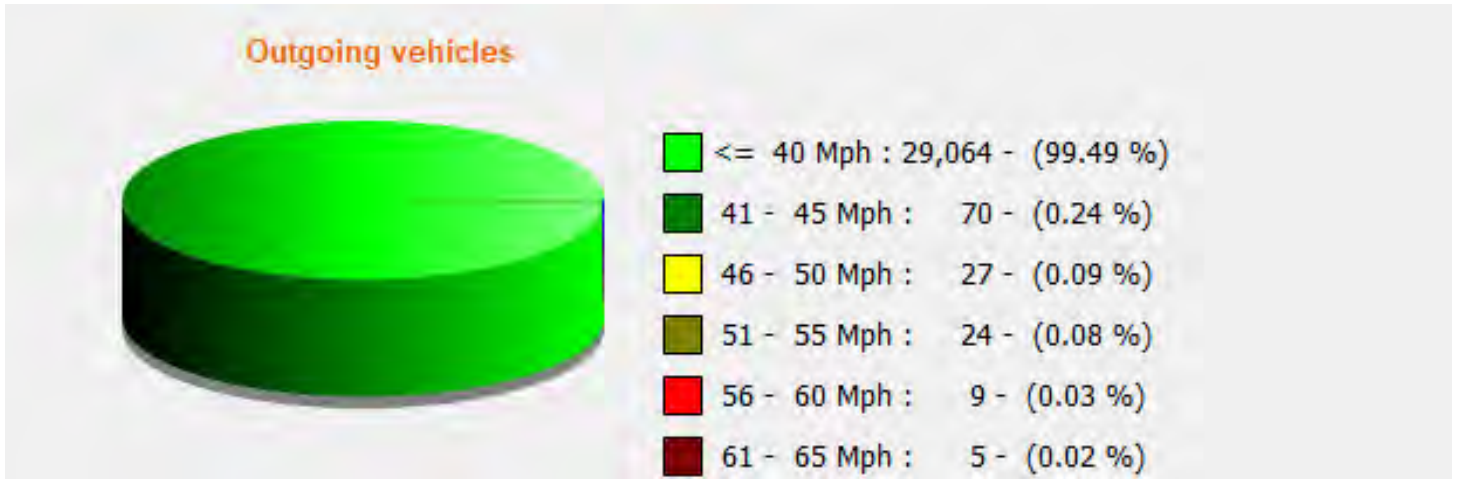

Start date: Wednesday, June 22, 2022 6:00 AM
End date: Saturday, July 9, 2022 11:00 AM

Location:

Comments:

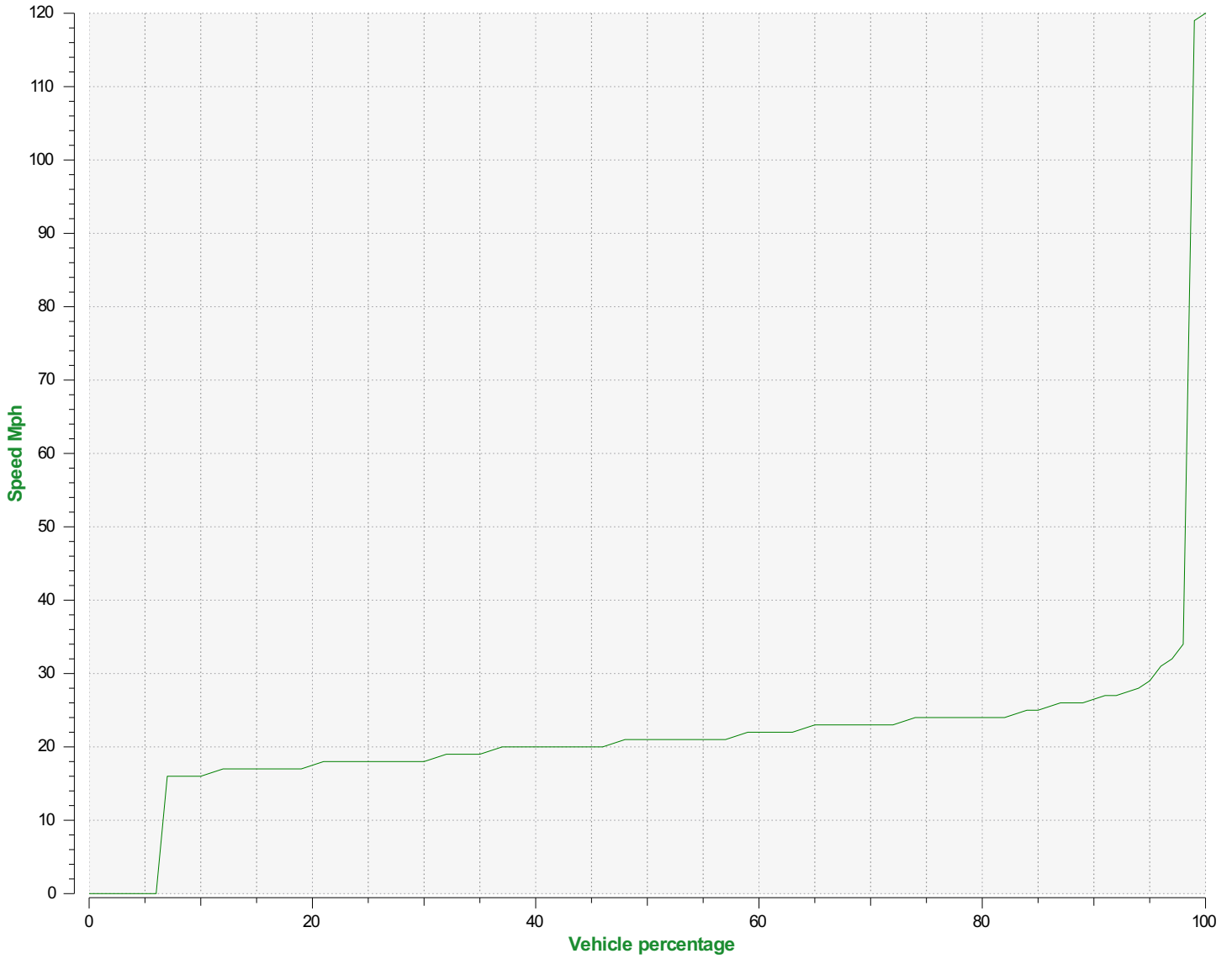

Speed percentiles (incoming)

V30: 18.00Mph **V50:** 21.00Mph **V85:** 25.00Mph

Start date: Wednesday, June 22, 2022 6:00 AM
End date: Saturday, July 9, 2022 11:00 AM

Location:

Comments:

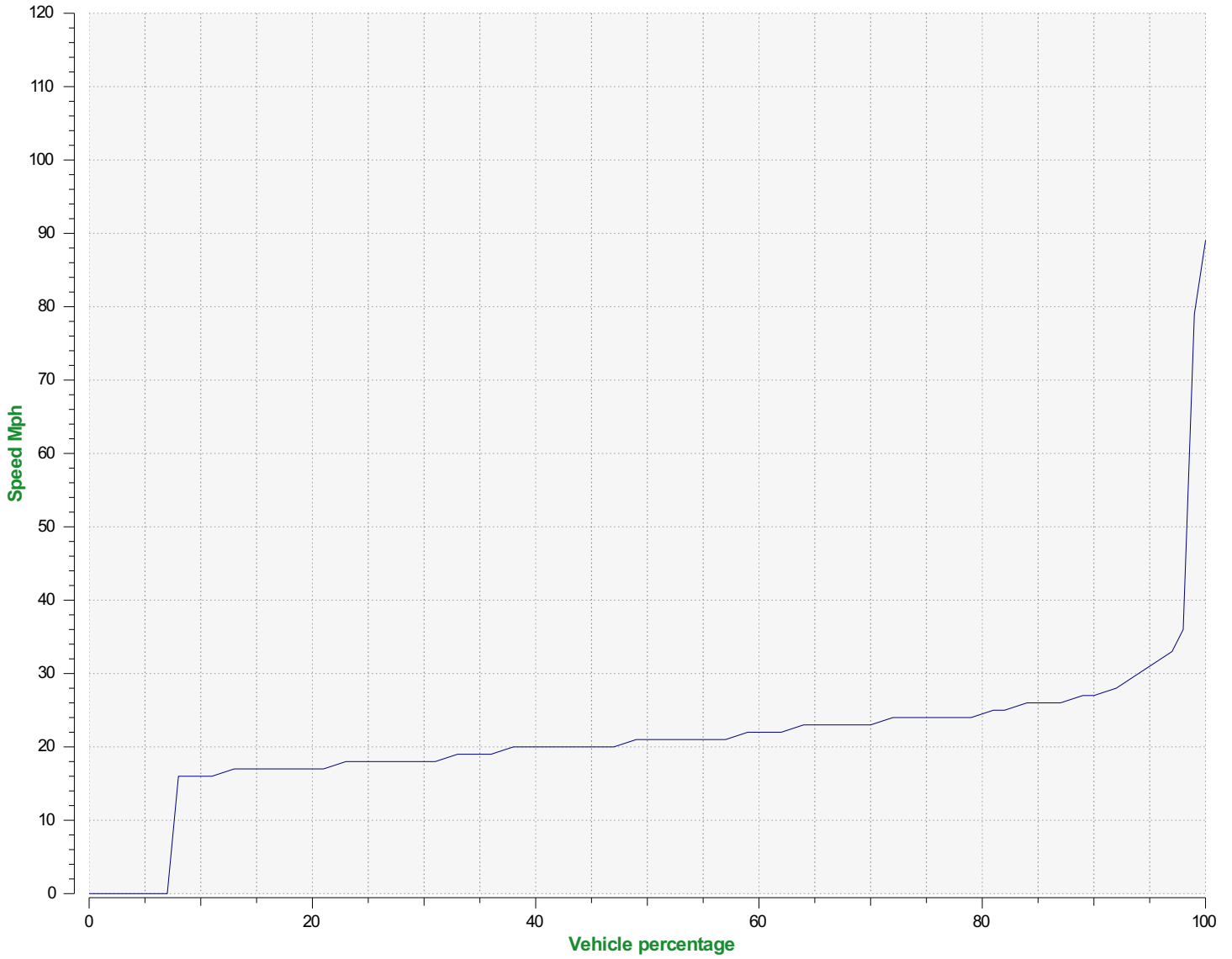

Speed percentile(outgoing)

V30: 18.00Mph **V50:** 21.00Mph **V85:** 26.00Mph

Start date: Wednesday, June 22, 2022 6:00 AM
End date: Saturday, July 9, 2022 11:00 AM

Location:

Comments:

Measurements records

| Date | Number of measurements | Number of vehicles | Average speed | Maximum speed | Direction |
|------------------|------------------------|--------------------|---------------|---------------|-----------|
| 09/07/2022 11:00 | 10 | 10 | 21.00 | 29.00 | Incoming |
| 09/07/2022 11:00 | 10 | 10 | 22.70 | 31.00 | Outgoing |
| 09/07/2022 10:30 | 48 | 48 | 19.08 | 27.00 | Incoming |
| 09/07/2022 10:30 | 55 | 55 | 20.56 | 31.00 | Outgoing |
| 09/07/2022 10:00 | 51 | 51 | 19.69 | 25.00 | Incoming |
| 09/07/2022 10:00 | 43 | 43 | 20.30 | 26.00 | Outgoing |
| 09/07/2022 09:30 | 60 | 60 | 20.60 | 27.00 | Incoming |
| 09/07/2022 09:30 | 46 | 46 | 20.85 | 34.00 | Outgoing |
| 09/07/2022 09:00 | 73 | 73 | 20.74 | 32.00 | Incoming |
| 09/07/2022 09:00 | 77 | 77 | 21.17 | 41.00 | Outgoing |
| 09/07/2022 08:30 | 66 | 66 | 21.42 | 28.00 | Incoming |
| 09/07/2022 08:30 | 60 | 60 | 21.32 | 32.00 | Outgoing |
| 09/07/2022 08:00 | 58 | 58 | 24.83 | 33.00 | Incoming |
| 09/07/2022 08:00 | 65 | 65 | 24.26 | 37.00 | Outgoing |
| 09/07/2022 07:30 | 54 | 54 | 24.89 | 36.00 | Incoming |
| 09/07/2022 07:30 | 45 | 45 | 23.62 | 38.00 | Outgoing |
| 09/07/2022 07:00 | 42 | 42 | 25.57 | 34.00 | Incoming |
| 09/07/2022 07:00 | 20 | 20 | 28.35 | 40.00 | Outgoing |
| 09/07/2022 06:30 | 26 | 26 | 25.46 | 36.00 | Incoming |
| 09/07/2022 06:30 | 24 | 24 | 26.38 | 40.00 | Outgoing |
| 09/07/2022 06:00 | 21 | 21 | 26.90 | 34.00 | Incoming |
| 09/07/2022 06:00 | 8 | 8 | 26.75 | 45.00 | Outgoing |
| 09/07/2022 05:30 | 24 | 24 | 26.00 | 37.00 | Incoming |
| 09/07/2022 05:30 | 9 | 9 | 26.33 | 33.00 | Outgoing |
| 09/07/2022 05:00 | 12 | 12 | 26.58 | 41.00 | Incoming |
| 09/07/2022 05:00 | 11 | 11 | 25.36 | 35.00 | Outgoing |
| 09/07/2022 04:30 | 10 | 10 | 27.70 | 37.00 | Incoming |
| 09/07/2022 04:30 | 10 | 10 | 26.60 | 37.00 | Outgoing |
| 09/07/2022 04:00 | 8 | 8 | 24.12 | 28.00 | Incoming |
| 09/07/2022 04:00 | 9 | 9 | 26.22 | 35.00 | Outgoing |
| 09/07/2022 03:30 | 1 | 1 | 24.00 | 24.00 | Incoming |
| 09/07/2022 03:30 | 4 | 4 | 28.50 | 39.00 | Outgoing |
| 09/07/2022 03:00 | 3 | 3 | 26.67 | 32.00 | Incoming |
| 09/07/2022 03:00 | 4 | 4 | 25.25 | 28.00 | Outgoing |
| 09/07/2022 02:30 | 3 | 3 | 30.00 | 35.00 | Outgoing |
| 09/07/2022 02:00 | 1 | 1 | 27.00 | 27.00 | Incoming |
| 09/07/2022 02:00 | 4 | 4 | 25.75 | 32.00 | Outgoing |
| 09/07/2022 01:30 | 7 | 7 | 27.00 | 33.00 | Incoming |
| 09/07/2022 01:30 | 5 | 5 | 24.20 | 27.00 | Outgoing |
| 09/07/2022 01:00 | 5 | 5 | 20.40 | 25.00 | Incoming |
| 09/07/2022 01:00 | 8 | 8 | 28.12 | 37.00 | Outgoing |
| 09/07/2022 00:30 | 6 | 6 | 27.83 | 34.00 | Incoming |
| 09/07/2022 00:30 | 8 | 8 | 27.00 | 36.00 | Outgoing |
| 09/07/2022 00:00 | 8 | 8 | 30.50 | 53.00 | Incoming |
| 09/07/2022 00:00 | 8 | 8 | 32.50 | 45.00 | Outgoing |
| 08/07/2022 23:30 | 3 | 3 | 33.00 | 40.00 | Incoming |
| 08/07/2022 23:30 | 10 | 10 | 27.60 | 38.00 | Outgoing |
| 08/07/2022 23:00 | 9 | 9 | 23.67 | 28.00 | Incoming |
| 08/07/2022 23:00 | 10 | 10 | 25.40 | 32.00 | Outgoing |
| 08/07/2022 22:30 | 12 | 12 | 26.42 | 40.00 | Incoming |

Measurements records

| Date | Number of measurements | Number of vehicles | Average speed | Maximum speed | Direction |
|------------------|------------------------|--------------------|---------------|---------------|-----------|
| 08/07/2022 22:30 | 12 | 12 | 25.25 | 32.00 | Outgoing |
| 08/07/2022 22:00 | 17 | 17 | 23.65 | 31.00 | Incoming |
| 08/07/2022 22:00 | 30 | 30 | 23.10 | 32.00 | Outgoing |
| 08/07/2022 21:30 | 18 | 18 | 23.78 | 34.00 | Incoming |
| 08/07/2022 21:30 | 31 | 31 | 23.55 | 29.00 | Outgoing |
| 08/07/2022 21:00 | 35 | 35 | 25.60 | 79.00 | Incoming |
| 08/07/2022 21:00 | 44 | 44 | 25.11 | 32.00 | Outgoing |
| 08/07/2022 20:30 | 30 | 30 | 22.87 | 34.00 | Incoming |
| 08/07/2022 20:30 | 48 | 48 | 24.33 | 33.00 | Outgoing |
| 08/07/2022 20:00 | 44 | 44 | 24.16 | 35.00 | Incoming |
| 08/07/2022 20:00 | 69 | 69 | 24.87 | 40.00 | Outgoing |
| 08/07/2022 19:30 | 59 | 59 | 23.76 | 44.00 | Incoming |
| 08/07/2022 19:30 | 57 | 57 | 24.60 | 37.00 | Outgoing |
| 08/07/2022 19:00 | 59 | 59 | 23.78 | 34.00 | Incoming |
| 08/07/2022 19:00 | 71 | 71 | 24.62 | 33.00 | Outgoing |
| 08/07/2022 18:30 | 63 | 63 | 22.37 | 32.00 | Incoming |
| 08/07/2022 18:30 | 93 | 93 | 23.94 | 37.00 | Outgoing |
| 08/07/2022 18:00 | 71 | 71 | 22.23 | 32.00 | Incoming |
| 08/07/2022 18:00 | 86 | 86 | 22.17 | 41.00 | Outgoing |
| 08/07/2022 17:30 | 6 | 6 | 21.33 | 25.00 | Incoming |
| 08/07/2022 17:30 | 12 | 12 | 21.08 | 28.00 | Outgoing |
| 08/07/2022 17:00 | 31 | 31 | 21.94 | 28.00 | Incoming |
| 08/07/2022 17:00 | 54 | 54 | 21.63 | 32.00 | Outgoing |
| 08/07/2022 16:30 | 1 | 1 | 20.00 | 20.00 | Incoming |
| 08/07/2022 16:00 | 74 | 74 | 20.99 | 35.00 | Outgoing |
| 08/07/2022 16:00 | 58 | 58 | 20.36 | 29.00 | Incoming |
| 08/07/2022 15:30 | 31 | 31 | 19.84 | 27.00 | Incoming |
| 08/07/2022 15:30 | 40 | 40 | 19.88 | 28.00 | Outgoing |
| 08/07/2022 14:00 | 37 | 37 | 20.51 | 34.00 | Incoming |
| 08/07/2022 14:00 | 39 | 39 | 20.92 | 29.00 | Outgoing |
| 08/07/2022 13:30 | 62 | 62 | 20.19 | 29.00 | Incoming |
| 08/07/2022 13:30 | 57 | 57 | 20.82 | 31.00 | Outgoing |
| 08/07/2022 13:00 | 59 | 59 | 19.27 | 25.00 | Incoming |
| 08/07/2022 13:00 | 39 | 39 | 20.46 | 31.00 | Outgoing |
| 08/07/2022 12:30 | 49 | 49 | 20.45 | 32.00 | Incoming |
| 08/07/2022 12:30 | 33 | 33 | 20.61 | 49.00 | Outgoing |
| 08/07/2022 12:00 | 71 | 71 | 21.03 | 32.00 | Incoming |
| 08/07/2022 12:00 | 56 | 56 | 20.41 | 32.00 | Outgoing |
| 08/07/2022 11:30 | 55 | 55 | 20.89 | 31.00 | Incoming |
| 08/07/2022 11:30 | 61 | 61 | 20.82 | 32.00 | Outgoing |
| 08/07/2022 11:00 | 20 | 20 | 19.70 | 28.00 | Incoming |
| 08/07/2022 11:00 | 44 | 44 | 21.23 | 38.00 | Outgoing |
| 08/07/2022 10:30 | 20 | 20 | 19.80 | 27.00 | Incoming |
| 08/07/2022 10:30 | 27 | 27 | 19.96 | 29.00 | Outgoing |
| 08/07/2022 10:00 | 56 | 56 | 19.96 | 27.00 | Incoming |
| 08/07/2022 10:00 | 58 | 58 | 20.22 | 29.00 | Outgoing |
| 08/07/2022 09:30 | 64 | 64 | 20.73 | 33.00 | Incoming |
| 08/07/2022 09:30 | 60 | 60 | 20.22 | 50.00 | Outgoing |
| 08/07/2022 09:00 | 29 | 29 | 20.41 | 31.00 | Incoming |
| 08/07/2022 09:00 | 38 | 38 | 20.47 | 27.00 | Outgoing |

Measurements records

| Date | Number of measurements | Number of vehicles | Average speed | Maximum speed | Direction |
|------------------|------------------------|--------------------|---------------|---------------|-----------|
| 08/07/2022 08:30 | 38 | 38 | 19.16 | 25.00 | Incoming |
| 08/07/2022 08:30 | 26 | 26 | 19.12 | 24.00 | Outgoing |
| 08/07/2022 08:00 | 76 | 76 | 20.88 | 28.00 | Incoming |
| 08/07/2022 08:00 | 46 | 46 | 20.20 | 29.00 | Outgoing |
| 08/07/2022 07:30 | 107 | 107 | 22.77 | 31.00 | Incoming |
| 08/07/2022 07:30 | 83 | 83 | 22.82 | 38.00 | Outgoing |
| 08/07/2022 07:00 | 75 | 75 | 24.97 | 32.00 | Incoming |
| 08/07/2022 07:00 | 53 | 53 | 24.30 | 34.00 | Outgoing |
| 08/07/2022 06:30 | 60 | 60 | 27.05 | 37.00 | Incoming |
| 08/07/2022 06:30 | 49 | 49 | 27.31 | 65.00 | Outgoing |
| 08/07/2022 06:00 | 56 | 56 | 28.27 | 43.00 | Incoming |
| 08/07/2022 06:00 | 22 | 22 | 29.77 | 79.00 | Outgoing |
| 08/07/2022 05:30 | 28 | 28 | 25.96 | 36.00 | Incoming |
| 08/07/2022 05:30 | 19 | 19 | 28.16 | 41.00 | Outgoing |
| 08/07/2022 05:00 | 19 | 19 | 28.11 | 45.00 | Incoming |
| 08/07/2022 05:00 | 9 | 9 | 30.78 | 43.00 | Outgoing |
| 08/07/2022 04:30 | 6 | 6 | 30.00 | 44.00 | Incoming |
| 08/07/2022 04:30 | 4 | 4 | 25.00 | 27.00 | Outgoing |
| 08/07/2022 04:00 | 1 | 1 | 27.00 | 27.00 | Incoming |
| 08/07/2022 04:00 | 3 | 3 | 36.33 | 53.00 | Outgoing |
| 08/07/2022 03:30 | 3 | 3 | 22.33 | 23.00 | Incoming |
| 08/07/2022 03:30 | 2 | 2 | 39.50 | 40.00 | Outgoing |
| 08/07/2022 03:00 | 1 | 1 | 40.00 | 40.00 | Incoming |
| 08/07/2022 03:00 | 2 | 2 | 31.00 | 37.00 | Outgoing |
| 08/07/2022 02:30 | 1 | 1 | 37.00 | 37.00 | Incoming |
| 08/07/2022 02:30 | 3 | 3 | 30.33 | 37.00 | Outgoing |
| 08/07/2022 02:00 | 1 | 1 | 22.00 | 22.00 | Incoming |
| 08/07/2022 02:00 | 6 | 6 | 26.67 | 36.00 | Outgoing |
| 08/07/2022 01:30 | 1 | 1 | 22.00 | 22.00 | Incoming |
| 08/07/2022 01:30 | 6 | 6 | 31.33 | 53.00 | Outgoing |
| 08/07/2022 01:00 | 1 | 1 | 34.00 | 34.00 | Incoming |
| 08/07/2022 01:00 | 3 | 3 | 26.00 | 34.00 | Outgoing |
| 08/07/2022 00:30 | 4 | 4 | 27.00 | 33.00 | Outgoing |
| 08/07/2022 00:00 | 5 | 5 | 23.40 | 28.00 | Incoming |
| 08/07/2022 00:00 | 4 | 4 | 28.00 | 31.00 | Outgoing |
| 07/07/2022 23:30 | 6 | 6 | 23.83 | 27.00 | Incoming |
| 07/07/2022 23:30 | 19 | 19 | 27.89 | 38.00 | Outgoing |
| 07/07/2022 23:00 | 14 | 14 | 24.43 | 31.00 | Incoming |
| 07/07/2022 23:00 | 22 | 22 | 25.18 | 35.00 | Outgoing |
| 07/07/2022 22:30 | 13 | 13 | 24.77 | 44.00 | Incoming |
| 07/07/2022 22:30 | 14 | 14 | 26.29 | 38.00 | Outgoing |
| 07/07/2022 22:00 | 13 | 13 | 24.77 | 33.00 | Incoming |
| 07/07/2022 22:00 | 29 | 29 | 25.45 | 37.00 | Outgoing |
| 07/07/2022 21:30 | 13 | 13 | 25.00 | 31.00 | Incoming |
| 07/07/2022 21:30 | 32 | 32 | 23.38 | 37.00 | Outgoing |
| 07/07/2022 21:00 | 31 | 31 | 22.48 | 34.00 | Incoming |
| 07/07/2022 21:00 | 42 | 42 | 26.36 | 58.00 | Outgoing |
| 07/07/2022 20:30 | 30 | 30 | 24.37 | 34.00 | Incoming |
| 07/07/2022 20:30 | 47 | 47 | 23.23 | 29.00 | Outgoing |
| 07/07/2022 20:00 | 51 | 51 | 23.45 | 38.00 | Incoming |

Measurements records

| Date | Number of measurements | Number of vehicles | Average speed | Maximum speed | Direction |
|------------------|------------------------|--------------------|---------------|---------------|-----------|
| 07/07/2022 20:00 | 50 | 50 | 25.78 | 37.00 | Outgoing |
| 07/07/2022 19:30 | 45 | 45 | 25.04 | 40.00 | Incoming |
| 07/07/2022 19:30 | 70 | 70 | 25.51 | 44.00 | Outgoing |
| 07/07/2022 19:00 | 59 | 59 | 23.53 | 34.00 | Incoming |
| 07/07/2022 19:00 | 72 | 72 | 26.12 | 41.00 | Outgoing |
| 07/07/2022 18:30 | 58 | 58 | 24.69 | 41.00 | Incoming |
| 07/07/2022 18:30 | 92 | 92 | 24.87 | 34.00 | Outgoing |
| 07/07/2022 18:00 | 74 | 74 | 23.66 | 52.00 | Incoming |
| 07/07/2022 18:00 | 109 | 109 | 23.71 | 49.00 | Outgoing |
| 07/07/2022 17:30 | 79 | 79 | 22.23 | 29.00 | Incoming |
| 07/07/2022 17:30 | 117 | 117 | 24.21 | 34.00 | Outgoing |
| 07/07/2022 17:00 | 85 | 85 | 21.95 | 34.00 | Incoming |
| 07/07/2022 17:00 | 82 | 82 | 22.15 | 35.00 | Outgoing |
| 07/07/2022 16:30 | 68 | 68 | 20.10 | 28.00 | Incoming |
| 07/07/2022 16:30 | 119 | 119 | 21.23 | 32.00 | Outgoing |
| 07/07/2022 16:00 | 68 | 68 | 20.88 | 29.00 | Incoming |
| 07/07/2022 16:00 | 91 | 91 | 20.98 | 31.00 | Outgoing |
| 07/07/2022 15:30 | 58 | 58 | 21.02 | 36.00 | Incoming |
| 07/07/2022 15:30 | 63 | 63 | 20.16 | 28.00 | Outgoing |
| 07/07/2022 15:00 | 28 | 28 | 19.07 | 32.00 | Incoming |
| 07/07/2022 15:00 | 25 | 25 | 19.72 | 32.00 | Outgoing |
| 07/07/2022 14:30 | 51 | 51 | 19.39 | 28.00 | Incoming |
| 07/07/2022 14:30 | 57 | 57 | 20.04 | 31.00 | Outgoing |
| 07/07/2022 14:00 | 56 | 56 | 20.45 | 32.00 | Incoming |
| 07/07/2022 14:00 | 60 | 60 | 20.22 | 34.00 | Outgoing |
| 07/07/2022 13:30 | 64 | 64 | 20.75 | 34.00 | Incoming |
| 07/07/2022 13:30 | 61 | 61 | 20.62 | 28.00 | Outgoing |
| 07/07/2022 13:00 | 66 | 66 | 20.58 | 32.00 | Incoming |
| 07/07/2022 13:00 | 59 | 59 | 21.05 | 34.00 | Outgoing |
| 07/07/2022 12:30 | 45 | 45 | 20.13 | 26.00 | Incoming |
| 07/07/2022 12:30 | 62 | 62 | 19.87 | 27.00 | Outgoing |
| 07/07/2022 12:00 | 48 | 48 | 20.12 | 28.00 | Incoming |
| 07/07/2022 12:00 | 37 | 37 | 19.14 | 27.00 | Outgoing |
| 07/07/2022 11:30 | 56 | 56 | 19.36 | 29.00 | Incoming |
| 07/07/2022 11:30 | 49 | 49 | 19.92 | 29.00 | Outgoing |
| 07/07/2022 11:00 | 67 | 67 | 20.51 | 28.00 | Incoming |
| 07/07/2022 11:00 | 51 | 51 | 20.06 | 38.00 | Outgoing |
| 07/07/2022 10:30 | 48 | 48 | 20.08 | 29.00 | Incoming |
| 07/07/2022 10:30 | 52 | 52 | 19.67 | 27.00 | Outgoing |
| 07/07/2022 10:00 | 65 | 65 | 19.38 | 28.00 | Incoming |
| 07/07/2022 10:00 | 69 | 69 | 21.07 | 41.00 | Outgoing |
| 07/07/2022 09:30 | 62 | 62 | 21.15 | 34.00 | Incoming |
| 07/07/2022 09:30 | 65 | 65 | 20.09 | 32.00 | Outgoing |
| 07/07/2022 09:00 | 64 | 64 | 20.48 | 28.00 | Incoming |
| 07/07/2022 09:00 | 71 | 71 | 21.49 | 35.00 | Outgoing |
| 07/07/2022 08:30 | 40 | 40 | 19.23 | 27.00 | Incoming |
| 07/07/2022 08:30 | 19 | 19 | 19.74 | 28.00 | Outgoing |
| 07/07/2022 08:00 | 70 | 70 | 20.54 | 34.00 | Incoming |
| 07/07/2022 08:00 | 46 | 46 | 20.04 | 26.00 | Outgoing |
| 07/07/2022 07:30 | 113 | 113 | 21.57 | 29.00 | Incoming |

Measurements records

| Date | Number of measurements | Number of vehicles | Average speed | Maximum speed | Direction |
|------------------|------------------------|--------------------|---------------|---------------|-----------|
| 07/07/2022 07:30 | 77 | 77 | 21.13 | 70.00 | Outgoing |
| 07/07/2022 07:00 | 101 | 101 | 23.62 | 34.00 | Incoming |
| 07/07/2022 07:00 | 49 | 49 | 22.39 | 39.00 | Outgoing |
| 07/07/2022 06:30 | 100 | 100 | 24.67 | 39.00 | Incoming |
| 07/07/2022 06:30 | 36 | 36 | 25.17 | 34.00 | Outgoing |
| 07/07/2022 06:00 | 84 | 84 | 24.64 | 39.00 | Incoming |
| 07/07/2022 06:00 | 23 | 23 | 25.39 | 37.00 | Outgoing |
| 07/07/2022 05:30 | 37 | 37 | 27.11 | 46.00 | Incoming |
| 07/07/2022 05:30 | 11 | 11 | 23.91 | 28.00 | Outgoing |
| 07/07/2022 05:00 | 14 | 14 | 26.93 | 40.00 | Incoming |
| 07/07/2022 05:00 | 5 | 5 | 27.80 | 41.00 | Outgoing |
| 07/07/2022 04:30 | 7 | 7 | 29.71 | 39.00 | Incoming |
| 07/07/2022 04:30 | 1 | 1 | 28.00 | 28.00 | Outgoing |
| 07/07/2022 04:00 | 10 | 10 | 27.70 | 35.00 | Incoming |
| 07/07/2022 04:00 | 7 | 7 | 26.14 | 40.00 | Outgoing |
| 07/07/2022 03:30 | 3 | 3 | 27.67 | 36.00 | Outgoing |
| 07/07/2022 03:00 | 3 | 3 | 31.67 | 39.00 | Incoming |
| 07/07/2022 03:00 | 2 | 2 | 22.00 | 25.00 | Outgoing |
| 07/07/2022 02:30 | 2 | 2 | 25.50 | 26.00 | Incoming |
| 07/07/2022 02:30 | 2 | 2 | 23.50 | 25.00 | Outgoing |
| 07/07/2022 02:00 | 1 | 1 | 25.00 | 25.00 | Outgoing |
| 07/07/2022 01:30 | 1 | 1 | 26.00 | 26.00 | Incoming |
| 07/07/2022 01:30 | 3 | 3 | 29.67 | 32.00 | Outgoing |
| 07/07/2022 01:00 | 1 | 1 | 24.00 | 24.00 | Incoming |
| 07/07/2022 01:00 | 4 | 4 | 28.25 | 33.00 | Outgoing |
| 07/07/2022 00:30 | 1 | 1 | 35.00 | 35.00 | Incoming |
| 07/07/2022 00:30 | 8 | 8 | 26.75 | 35.00 | Outgoing |
| 07/07/2022 00:00 | 1 | 1 | 26.00 | 26.00 | Incoming |
| 07/07/2022 00:00 | 9 | 9 | 31.00 | 70.00 | Outgoing |
| 06/07/2022 23:30 | 7 | 7 | 22.57 | 27.00 | Incoming |
| 06/07/2022 23:30 | 9 | 9 | 28.56 | 43.00 | Outgoing |
| 06/07/2022 23:00 | 11 | 11 | 25.73 | 36.00 | Incoming |
| 06/07/2022 23:00 | 15 | 15 | 24.60 | 35.00 | Outgoing |
| 06/07/2022 22:30 | 7 | 7 | 22.71 | 27.00 | Incoming |
| 06/07/2022 22:30 | 19 | 19 | 24.89 | 33.00 | Outgoing |
| 06/07/2022 22:00 | 21 | 21 | 22.14 | 29.00 | Incoming |
| 06/07/2022 22:00 | 30 | 30 | 23.47 | 36.00 | Outgoing |
| 06/07/2022 21:30 | 11 | 11 | 23.55 | 31.00 | Incoming |
| 06/07/2022 21:30 | 29 | 29 | 24.59 | 33.00 | Outgoing |
| 06/07/2022 21:00 | 30 | 30 | 24.27 | 35.00 | Incoming |
| 06/07/2022 21:00 | 38 | 38 | 24.39 | 35.00 | Outgoing |
| 06/07/2022 20:30 | 36 | 36 | 22.97 | 35.00 | Incoming |
| 06/07/2022 20:30 | 44 | 44 | 24.70 | 33.00 | Outgoing |
| 06/07/2022 20:00 | 36 | 36 | 24.25 | 40.00 | Incoming |
| 06/07/2022 20:00 | 52 | 52 | 24.17 | 32.00 | Outgoing |
| 06/07/2022 19:30 | 40 | 40 | 23.68 | 33.00 | Incoming |
| 06/07/2022 19:30 | 60 | 60 | 24.63 | 37.00 | Outgoing |
| 06/07/2022 19:00 | 71 | 71 | 21.97 | 34.00 | Incoming |
| 06/07/2022 19:00 | 76 | 76 | 23.20 | 34.00 | Outgoing |
| 06/07/2022 18:30 | 62 | 62 | 22.79 | 31.00 | Incoming |

Measurements records

| Date | Number of measurements | Number of vehicles | Average speed | Maximum speed | Direction |
|------------------|------------------------|--------------------|---------------|---------------|-----------|
| 06/07/2022 18:30 | 104 | 104 | 23.36 | 37.00 | Outgoing |
| 06/07/2022 18:00 | 71 | 71 | 21.70 | 33.00 | Incoming |
| 06/07/2022 18:00 | 119 | 119 | 22.29 | 34.00 | Outgoing |
| 06/07/2022 17:30 | 89 | 89 | 21.93 | 39.00 | Incoming |
| 06/07/2022 17:30 | 106 | 106 | 22.82 | 34.00 | Outgoing |
| 06/07/2022 17:00 | 66 | 66 | 21.79 | 31.00 | Incoming |
| 06/07/2022 17:00 | 89 | 89 | 21.69 | 28.00 | Outgoing |
| 06/07/2022 16:30 | 72 | 72 | 22.03 | 34.00 | Incoming |
| 06/07/2022 16:30 | 105 | 105 | 21.14 | 35.00 | Outgoing |
| 06/07/2022 16:00 | 66 | 66 | 20.64 | 27.00 | Incoming |
| 06/07/2022 16:00 | 91 | 91 | 20.74 | 29.00 | Outgoing |
| 06/07/2022 15:30 | 57 | 57 | 21.11 | 34.00 | Incoming |
| 06/07/2022 15:30 | 62 | 62 | 20.61 | 31.00 | Outgoing |
| 06/07/2022 15:00 | 22 | 22 | 18.50 | 25.00 | Incoming |
| 06/07/2022 15:00 | 25 | 25 | 21.60 | 55.00 | Outgoing |
| 06/07/2022 14:30 | 52 | 52 | 20.52 | 32.00 | Incoming |
| 06/07/2022 14:30 | 45 | 45 | 21.91 | 52.00 | Outgoing |
| 06/07/2022 14:00 | 81 | 81 | 20.21 | 28.00 | Incoming |
| 06/07/2022 14:00 | 63 | 63 | 20.43 | 28.00 | Outgoing |
| 06/07/2022 13:30 | 51 | 51 | 20.41 | 35.00 | Incoming |
| 06/07/2022 13:30 | 45 | 45 | 20.04 | 27.00 | Outgoing |
| 06/07/2022 13:00 | 54 | 54 | 20.93 | 28.00 | Incoming |
| 06/07/2022 13:00 | 70 | 70 | 21.74 | 55.00 | Outgoing |
| 06/07/2022 12:30 | 49 | 49 | 20.51 | 33.00 | Incoming |
| 06/07/2022 12:30 | 62 | 62 | 21.27 | 50.00 | Outgoing |
| 06/07/2022 12:00 | 67 | 67 | 20.75 | 34.00 | Incoming |
| 06/07/2022 12:00 | 54 | 54 | 21.13 | 32.00 | Outgoing |
| 06/07/2022 11:30 | 47 | 47 | 19.02 | 31.00 | Incoming |
| 06/07/2022 11:30 | 42 | 42 | 19.81 | 28.00 | Outgoing |
| 06/07/2022 11:00 | 42 | 42 | 19.36 | 26.00 | Incoming |
| 06/07/2022 11:00 | 47 | 47 | 21.23 | 32.00 | Outgoing |
| 06/07/2022 10:30 | 68 | 68 | 19.81 | 27.00 | Incoming |
| 06/07/2022 10:30 | 48 | 48 | 20.06 | 29.00 | Outgoing |
| 06/07/2022 10:00 | 62 | 62 | 21.26 | 32.00 | Incoming |
| 06/07/2022 10:00 | 56 | 56 | 20.73 | 37.00 | Outgoing |
| 06/07/2022 09:30 | 59 | 59 | 20.46 | 32.00 | Incoming |
| 06/07/2022 09:30 | 72 | 72 | 20.04 | 28.00 | Outgoing |
| 06/07/2022 09:00 | 62 | 62 | 20.27 | 32.00 | Incoming |
| 06/07/2022 09:00 | 36 | 36 | 21.11 | 35.00 | Outgoing |
| 06/07/2022 08:30 | 31 | 31 | 19.68 | 25.00 | Incoming |
| 06/07/2022 08:30 | 18 | 18 | 19.33 | 24.00 | Outgoing |
| 06/07/2022 08:00 | 69 | 69 | 19.91 | 26.00 | Incoming |
| 06/07/2022 08:00 | 41 | 41 | 20.29 | 28.00 | Outgoing |
| 06/07/2022 07:30 | 130 | 130 | 22.28 | 33.00 | Incoming |
| 06/07/2022 07:30 | 70 | 70 | 21.96 | 33.00 | Outgoing |
| 06/07/2022 07:00 | 110 | 110 | 24.14 | 35.00 | Incoming |
| 06/07/2022 07:00 | 57 | 57 | 21.68 | 38.00 | Outgoing |
| 06/07/2022 06:30 | 95 | 95 | 25.82 | 34.00 | Incoming |
| 06/07/2022 06:30 | 35 | 35 | 25.00 | 46.00 | Outgoing |
| 06/07/2022 06:00 | 67 | 67 | 24.46 | 44.00 | Incoming |

Measurements records

| Date | Number of measurements | Number of vehicles | Average speed | Maximum speed | Direction |
|------------------|------------------------|--------------------|---------------|---------------|-----------|
| 06/07/2022 06:00 | 29 | 29 | 28.24 | 50.00 | Outgoing |
| 06/07/2022 05:30 | 43 | 43 | 25.16 | 36.00 | Incoming |
| 06/07/2022 05:30 | 11 | 11 | 24.91 | 34.00 | Outgoing |
| 06/07/2022 05:00 | 14 | 14 | 24.21 | 28.00 | Incoming |
| 06/07/2022 05:00 | 7 | 7 | 27.86 | 35.00 | Outgoing |
| 06/07/2022 04:30 | 7 | 7 | 26.14 | 32.00 | Incoming |
| 06/07/2022 04:30 | 1 | 1 | 22.00 | 22.00 | Outgoing |
| 06/07/2022 04:00 | 7 | 7 | 24.57 | 27.00 | Incoming |
| 06/07/2022 04:00 | 7 | 7 | 28.71 | 38.00 | Outgoing |
| 06/07/2022 03:30 | 5 | 5 | 23.80 | 34.00 | Incoming |
| 06/07/2022 03:30 | 2 | 2 | 44.50 | 66.00 | Outgoing |
| 06/07/2022 03:00 | 2 | 2 | 25.50 | 26.00 | Incoming |
| 06/07/2022 03:00 | 6 | 6 | 31.83 | 52.00 | Outgoing |
| 06/07/2022 02:30 | 4 | 4 | 23.25 | 24.00 | Outgoing |
| 06/07/2022 02:00 | 5 | 5 | 29.00 | 32.00 | Incoming |
| 06/07/2022 02:00 | 3 | 3 | 28.33 | 41.00 | Outgoing |
| 06/07/2022 01:30 | 1 | 1 | 19.00 | 19.00 | Incoming |
| 06/07/2022 01:30 | 1 | 1 | 25.00 | 25.00 | Outgoing |
| 06/07/2022 01:00 | 4 | 4 | 34.75 | 39.00 | Incoming |
| 06/07/2022 01:00 | 2 | 2 | 23.00 | 25.00 | Outgoing |
| 06/07/2022 00:30 | 2 | 2 | 23.00 | 27.00 | Incoming |
| 06/07/2022 00:30 | 4 | 4 | 24.25 | 32.00 | Outgoing |
| 06/07/2022 00:00 | 1 | 1 | 24.00 | 24.00 | Incoming |
| 06/07/2022 00:00 | 1 | 1 | 24.00 | 24.00 | Outgoing |
| 05/07/2022 23:30 | 2 | 2 | 34.00 | 43.00 | Incoming |
| 05/07/2022 23:30 | 2 | 2 | 20.00 | 22.00 | Outgoing |
| 05/07/2022 23:00 | 7 | 7 | 24.00 | 31.00 | Incoming |
| 05/07/2022 23:00 | 15 | 15 | 28.87 | 63.00 | Outgoing |
| 05/07/2022 22:30 | 11 | 11 | 23.73 | 39.00 | Incoming |
| 05/07/2022 22:30 | 22 | 22 | 25.32 | 38.00 | Outgoing |
| 05/07/2022 22:00 | 19 | 19 | 22.95 | 34.00 | Incoming |
| 05/07/2022 22:00 | 19 | 19 | 24.68 | 36.00 | Outgoing |
| 05/07/2022 21:30 | 27 | 27 | 22.15 | 37.00 | Incoming |
| 05/07/2022 21:30 | 24 | 24 | 24.92 | 42.00 | Outgoing |
| 05/07/2022 21:00 | 35 | 35 | 22.94 | 31.00 | Incoming |
| 05/07/2022 21:00 | 27 | 27 | 22.63 | 29.00 | Outgoing |
| 05/07/2022 20:30 | 35 | 35 | 22.94 | 29.00 | Incoming |
| 05/07/2022 20:30 | 37 | 37 | 23.92 | 59.00 | Outgoing |
| 05/07/2022 20:00 | 44 | 44 | 23.00 | 37.00 | Incoming |
| 05/07/2022 20:00 | 42 | 42 | 24.64 | 40.00 | Outgoing |
| 05/07/2022 19:30 | 68 | 68 | 22.49 | 41.00 | Incoming |
| 05/07/2022 19:30 | 63 | 63 | 23.27 | 49.00 | Outgoing |
| 05/07/2022 19:00 | 61 | 61 | 22.31 | 33.00 | Incoming |
| 05/07/2022 19:00 | 68 | 68 | 24.72 | 34.00 | Outgoing |
| 05/07/2022 18:30 | 53 | 53 | 21.36 | 27.00 | Incoming |
| 05/07/2022 18:30 | 105 | 105 | 21.55 | 34.00 | Outgoing |
| 05/07/2022 18:00 | 73 | 73 | 21.95 | 34.00 | Incoming |
| 05/07/2022 18:00 | 89 | 89 | 21.55 | 37.00 | Outgoing |
| 05/07/2022 17:30 | 47 | 47 | 22.04 | 29.00 | Incoming |
| 05/07/2022 17:30 | 107 | 107 | 21.00 | 55.00 | Outgoing |

Measurements records

| Date | Number of measurements | Number of vehicles | Average speed | Maximum speed | Direction |
|------------------|------------------------|--------------------|---------------|---------------|-----------|
| 05/07/2022 17:00 | 74 | 74 | 20.95 | 33.00 | Incoming |
| 05/07/2022 17:00 | 81 | 81 | 21.05 | 32.00 | Outgoing |
| 05/07/2022 16:30 | 55 | 55 | 20.18 | 29.00 | Incoming |
| 05/07/2022 16:30 | 66 | 66 | 20.00 | 28.00 | Outgoing |
| 05/07/2022 16:00 | 56 | 56 | 19.20 | 25.00 | Incoming |
| 05/07/2022 16:00 | 71 | 71 | 20.75 | 34.00 | Outgoing |
| 05/07/2022 15:30 | 52 | 52 | 20.79 | 31.00 | Incoming |
| 05/07/2022 15:30 | 72 | 72 | 20.49 | 28.00 | Outgoing |
| 05/07/2022 15:00 | 14 | 14 | 18.86 | 25.00 | Incoming |
| 05/07/2022 15:00 | 14 | 14 | 20.14 | 27.00 | Outgoing |
| 05/07/2022 14:30 | 32 | 32 | 20.03 | 26.00 | Incoming |
| 05/07/2022 14:30 | 56 | 56 | 20.84 | 31.00 | Outgoing |
| 05/07/2022 14:00 | 45 | 45 | 19.31 | 24.00 | Incoming |
| 05/07/2022 14:00 | 71 | 71 | 20.56 | 28.00 | Outgoing |
| 05/07/2022 13:30 | 52 | 52 | 19.87 | 29.00 | Incoming |
| 05/07/2022 13:30 | 67 | 67 | 20.78 | 36.00 | Outgoing |
| 05/07/2022 13:00 | 59 | 59 | 20.49 | 31.00 | Incoming |
| 05/07/2022 13:00 | 53 | 53 | 19.79 | 43.00 | Outgoing |
| 05/07/2022 12:30 | 47 | 47 | 20.28 | 27.00 | Incoming |
| 05/07/2022 12:30 | 45 | 45 | 21.47 | 43.00 | Outgoing |
| 05/07/2022 12:00 | 48 | 48 | 20.44 | 25.00 | Incoming |
| 05/07/2022 12:00 | 53 | 53 | 20.21 | 35.00 | Outgoing |
| 05/07/2022 11:30 | 47 | 47 | 20.02 | 27.00 | Incoming |
| 05/07/2022 11:30 | 52 | 52 | 20.58 | 32.00 | Outgoing |
| 05/07/2022 11:00 | 53 | 53 | 20.38 | 28.00 | Incoming |
| 05/07/2022 11:00 | 60 | 60 | 20.45 | 27.00 | Outgoing |
| 05/07/2022 10:30 | 46 | 46 | 20.54 | 34.00 | Incoming |
| 05/07/2022 10:30 | 60 | 60 | 20.83 | 29.00 | Outgoing |
| 05/07/2022 10:00 | 63 | 63 | 20.59 | 31.00 | Incoming |
| 05/07/2022 10:00 | 59 | 59 | 20.80 | 37.00 | Outgoing |
| 05/07/2022 09:30 | 61 | 61 | 20.43 | 32.00 | Incoming |
| 05/07/2022 09:30 | 68 | 68 | 20.50 | 58.00 | Outgoing |
| 05/07/2022 09:00 | 52 | 52 | 20.13 | 28.00 | Incoming |
| 05/07/2022 09:00 | 68 | 68 | 21.24 | 39.00 | Outgoing |
| 05/07/2022 08:30 | 26 | 26 | 18.42 | 26.00 | Incoming |
| 05/07/2022 08:30 | 20 | 20 | 19.55 | 26.00 | Outgoing |
| 05/07/2022 08:00 | 72 | 72 | 20.57 | 28.00 | Incoming |
| 05/07/2022 08:00 | 46 | 46 | 20.04 | 29.00 | Outgoing |
| 05/07/2022 07:30 | 121 | 121 | 22.12 | 34.00 | Incoming |
| 05/07/2022 07:30 | 75 | 75 | 21.60 | 35.00 | Outgoing |
| 05/07/2022 07:00 | 106 | 106 | 23.53 | 34.00 | Incoming |
| 05/07/2022 07:00 | 76 | 76 | 23.20 | 35.00 | Outgoing |
| 05/07/2022 06:30 | 86 | 86 | 24.10 | 38.00 | Incoming |
| 05/07/2022 06:30 | 49 | 49 | 25.24 | 55.00 | Outgoing |
| 05/07/2022 06:00 | 69 | 69 | 26.42 | 50.00 | Incoming |
| 05/07/2022 06:00 | 28 | 28 | 24.32 | 36.00 | Outgoing |
| 05/07/2022 05:30 | 34 | 34 | 25.62 | 35.00 | Incoming |
| 05/07/2022 05:30 | 8 | 8 | 23.25 | 28.00 | Outgoing |
| 05/07/2022 05:00 | 18 | 18 | 25.56 | 48.00 | Incoming |
| 05/07/2022 05:00 | 8 | 8 | 25.38 | 39.00 | Outgoing |

Measurements records

| Date | Number of measurements | Number of vehicles | Average speed | Maximum speed | Direction |
|------------------|------------------------|--------------------|---------------|---------------|-----------|
| 05/07/2022 04:30 | 5 | 5 | 26.40 | 32.00 | Incoming |
| 05/07/2022 04:30 | 8 | 8 | 29.00 | 40.00 | Outgoing |
| 05/07/2022 04:00 | 4 | 4 | 25.25 | 29.00 | Incoming |
| 05/07/2022 04:00 | 4 | 4 | 31.50 | 36.00 | Outgoing |
| 05/07/2022 03:30 | 1 | 1 | 28.00 | 28.00 | Incoming |
| 05/07/2022 03:30 | 1 | 1 | 31.00 | 31.00 | Outgoing |
| 05/07/2022 03:00 | 3 | 3 | 34.67 | 41.00 | Incoming |
| 05/07/2022 03:00 | 6 | 6 | 34.00 | 56.00 | Outgoing |
| 05/07/2022 02:30 | 3 | 3 | 23.33 | 25.00 | Outgoing |
| 05/07/2022 02:00 | 2 | 2 | 25.00 | 28.00 | Incoming |
| 05/07/2022 02:00 | 6 | 6 | 26.67 | 35.00 | Outgoing |
| 05/07/2022 01:30 | 1 | 1 | 25.00 | 25.00 | Incoming |
| 05/07/2022 01:30 | 2 | 2 | 27.50 | 36.00 | Outgoing |
| 05/07/2022 01:00 | 4 | 4 | 27.25 | 36.00 | Outgoing |
| 05/07/2022 00:30 | 4 | 4 | 34.75 | 46.00 | Incoming |
| 05/07/2022 00:30 | 1 | 1 | 19.00 | 19.00 | Outgoing |
| 05/07/2022 00:00 | 5 | 5 | 25.00 | 27.00 | Incoming |
| 05/07/2022 00:00 | 5 | 5 | 30.20 | 34.00 | Outgoing |
| 04/07/2022 23:30 | 2 | 2 | 24.00 | 27.00 | Incoming |
| 04/07/2022 23:30 | 9 | 9 | 25.11 | 28.00 | Outgoing |
| 04/07/2022 23:00 | 6 | 6 | 25.50 | 31.00 | Incoming |
| 04/07/2022 23:00 | 11 | 11 | 28.09 | 58.00 | Outgoing |
| 04/07/2022 22:30 | 7 | 7 | 23.00 | 26.00 | Incoming |
| 04/07/2022 22:30 | 6 | 6 | 25.50 | 35.00 | Outgoing |
| 04/07/2022 22:00 | 10 | 10 | 24.40 | 40.00 | Incoming |
| 04/07/2022 22:00 | 19 | 19 | 23.16 | 31.00 | Outgoing |
| 04/07/2022 21:30 | 10 | 10 | 25.70 | 34.00 | Incoming |
| 04/07/2022 21:30 | 16 | 16 | 24.00 | 35.00 | Outgoing |
| 04/07/2022 21:00 | 24 | 24 | 22.92 | 32.00 | Incoming |
| 04/07/2022 21:00 | 29 | 29 | 24.14 | 32.00 | Outgoing |
| 04/07/2022 20:30 | 27 | 27 | 25.56 | 35.00 | Incoming |
| 04/07/2022 20:30 | 31 | 31 | 24.23 | 35.00 | Outgoing |
| 04/07/2022 20:00 | 38 | 38 | 22.71 | 32.00 | Incoming |
| 04/07/2022 20:00 | 54 | 54 | 23.31 | 35.00 | Outgoing |
| 04/07/2022 19:30 | 52 | 52 | 23.50 | 38.00 | Incoming |
| 04/07/2022 19:30 | 57 | 57 | 24.96 | 36.00 | Outgoing |
| 04/07/2022 19:00 | 59 | 59 | 22.20 | 44.00 | Incoming |
| 04/07/2022 19:00 | 66 | 66 | 22.30 | 32.00 | Outgoing |
| 04/07/2022 18:30 | 54 | 54 | 22.33 | 32.00 | Incoming |
| 04/07/2022 18:30 | 69 | 69 | 22.81 | 35.00 | Outgoing |
| 04/07/2022 18:00 | 89 | 89 | 21.99 | 32.00 | Incoming |
| 04/07/2022 18:00 | 83 | 83 | 22.98 | 46.00 | Outgoing |
| 04/07/2022 17:30 | 68 | 68 | 21.59 | 43.00 | Incoming |
| 04/07/2022 17:30 | 100 | 100 | 21.64 | 35.00 | Outgoing |
| 04/07/2022 17:00 | 64 | 64 | 20.11 | 28.00 | Incoming |
| 04/07/2022 17:00 | 64 | 64 | 20.95 | 34.00 | Outgoing |
| 04/07/2022 16:30 | 74 | 74 | 20.07 | 31.00 | Incoming |
| 04/07/2022 16:30 | 77 | 77 | 19.91 | 32.00 | Outgoing |
| 04/07/2022 16:00 | 60 | 60 | 21.32 | 33.00 | Incoming |
| 04/07/2022 16:00 | 84 | 84 | 20.49 | 29.00 | Outgoing |

Measurements records

| Date | Number of measurements | Number of vehicles | Average speed | Maximum speed | Direction |
|------------------|------------------------|--------------------|---------------|---------------|-----------|
| 04/07/2022 15:30 | 68 | 68 | 21.46 | 29.00 | Incoming |
| 04/07/2022 15:30 | 75 | 75 | 20.72 | 27.00 | Outgoing |
| 04/07/2022 15:00 | 22 | 22 | 17.95 | 24.00 | Incoming |
| 04/07/2022 15:00 | 22 | 22 | 19.45 | 25.00 | Outgoing |
| 04/07/2022 14:30 | 44 | 44 | 19.77 | 27.00 | Incoming |
| 04/07/2022 14:30 | 45 | 45 | 20.53 | 32.00 | Outgoing |
| 04/07/2022 14:00 | 58 | 58 | 20.86 | 29.00 | Incoming |
| 04/07/2022 14:00 | 54 | 54 | 20.13 | 28.00 | Outgoing |
| 04/07/2022 13:30 | 57 | 57 | 19.95 | 25.00 | Incoming |
| 04/07/2022 13:30 | 55 | 55 | 20.33 | 32.00 | Outgoing |
| 04/07/2022 13:00 | 52 | 52 | 19.77 | 28.00 | Incoming |
| 04/07/2022 13:00 | 61 | 61 | 20.98 | 31.00 | Outgoing |
| 04/07/2022 12:30 | 54 | 54 | 19.33 | 29.00 | Incoming |
| 04/07/2022 12:30 | 48 | 48 | 22.12 | 41.00 | Outgoing |
| 04/07/2022 12:00 | 38 | 38 | 19.50 | 27.00 | Incoming |
| 04/07/2022 12:00 | 45 | 45 | 20.40 | 46.00 | Outgoing |
| 04/07/2022 07:00 | 2 | 2 | 25.00 | 25.00 | Incoming |
| 04/07/2022 06:30 | 63 | 63 | 24.59 | 89.00 | Outgoing |
| 04/07/2022 06:30 | 103 | 103 | 24.79 | 35.00 | Incoming |
| 04/07/2022 06:00 | 78 | 78 | 26.71 | 41.00 | Incoming |
| 04/07/2022 06:00 | 26 | 26 | 26.23 | 41.00 | Outgoing |
| 04/07/2022 05:30 | 36 | 36 | 24.72 | 32.00 | Incoming |
| 04/07/2022 05:30 | 16 | 16 | 26.56 | 38.00 | Outgoing |
| 04/07/2022 05:00 | 20 | 20 | 27.15 | 44.00 | Incoming |
| 04/07/2022 05:00 | 7 | 7 | 28.29 | 39.00 | Outgoing |
| 04/07/2022 04:30 | 5 | 5 | 25.60 | 32.00 | Incoming |
| 04/07/2022 04:30 | 2 | 2 | 36.00 | 44.00 | Outgoing |
| 04/07/2022 04:00 | 8 | 8 | 31.50 | 38.00 | Incoming |
| 04/07/2022 04:00 | 4 | 4 | 27.75 | 32.00 | Outgoing |
| 04/07/2022 03:30 | 5 | 5 | 27.00 | 34.00 | Incoming |
| 04/07/2022 03:30 | 2 | 2 | 28.00 | 31.00 | Outgoing |
| 04/07/2022 03:00 | 2 | 2 | 28.50 | 34.00 | Incoming |
| 04/07/2022 03:00 | 1 | 1 | 23.00 | 23.00 | Outgoing |
| 04/07/2022 02:30 | 1 | 1 | 24.00 | 24.00 | Outgoing |
| 04/07/2022 02:00 | 3 | 3 | 25.00 | 34.00 | Outgoing |
| 04/07/2022 01:30 | 3 | 3 | 25.00 | 26.00 | Outgoing |
| 04/07/2022 01:00 | 1 | 1 | 39.00 | 39.00 | Incoming |
| 04/07/2022 01:00 | 9 | 9 | 23.89 | 32.00 | Outgoing |
| 04/07/2022 00:30 | 1 | 1 | 40.00 | 40.00 | Incoming |
| 04/07/2022 00:30 | 10 | 10 | 25.90 | 40.00 | Outgoing |
| 04/07/2022 00:00 | 1 | 1 | 27.00 | 27.00 | Incoming |
| 04/07/2022 00:00 | 10 | 10 | 24.80 | 49.00 | Outgoing |
| 03/07/2022 23:30 | 3 | 3 | 25.67 | 31.00 | Incoming |
| 03/07/2022 23:30 | 9 | 9 | 28.78 | 52.00 | Outgoing |
| 03/07/2022 23:00 | 5 | 5 | 24.60 | 28.00 | Incoming |
| 03/07/2022 23:00 | 10 | 10 | 26.00 | 38.00 | Outgoing |
| 03/07/2022 22:30 | 5 | 5 | 30.00 | 39.00 | Incoming |
| 03/07/2022 22:30 | 19 | 19 | 25.68 | 32.00 | Outgoing |
| 03/07/2022 22:00 | 15 | 15 | 22.00 | 28.00 | Incoming |
| 03/07/2022 22:00 | 15 | 15 | 28.73 | 49.00 | Outgoing |

Measurements records

| Date | Number of measurements | Number of vehicles | Average speed | Maximum speed | Direction |
|------------------|------------------------|--------------------|---------------|---------------|-----------|
| 03/07/2022 21:30 | 9 | 9 | 26.78 | 49.00 | Incoming |
| 03/07/2022 21:30 | 29 | 29 | 23.97 | 32.00 | Outgoing |
| 03/07/2022 21:00 | 9 | 9 | 22.78 | 27.00 | Incoming |
| 03/07/2022 21:00 | 37 | 37 | 26.05 | 37.00 | Outgoing |
| 03/07/2022 20:30 | 13 | 13 | 23.85 | 33.00 | Incoming |
| 03/07/2022 20:30 | 46 | 46 | 25.80 | 41.00 | Outgoing |
| 03/07/2022 20:00 | 34 | 34 | 23.79 | 35.00 | Incoming |
| 03/07/2022 20:00 | 56 | 56 | 22.84 | 33.00 | Outgoing |
| 03/07/2022 19:30 | 40 | 40 | 24.00 | 34.00 | Incoming |
| 03/07/2022 19:30 | 50 | 50 | 23.88 | 38.00 | Outgoing |
| 03/07/2022 19:00 | 59 | 59 | 23.63 | 32.00 | Incoming |
| 03/07/2022 19:00 | 63 | 63 | 24.79 | 59.00 | Outgoing |
| 03/07/2022 18:30 | 63 | 63 | 22.49 | 32.00 | Incoming |
| 03/07/2022 18:30 | 55 | 55 | 24.31 | 39.00 | Outgoing |
| 03/07/2022 18:00 | 77 | 77 | 22.47 | 32.00 | Incoming |
| 03/07/2022 18:00 | 65 | 65 | 23.12 | 36.00 | Outgoing |
| 03/07/2022 17:30 | 60 | 60 | 22.97 | 31.00 | Incoming |
| 03/07/2022 17:30 | 81 | 81 | 21.68 | 35.00 | Outgoing |
| 03/07/2022 17:00 | 74 | 74 | 22.19 | 35.00 | Incoming |
| 03/07/2022 17:00 | 64 | 64 | 22.16 | 38.00 | Outgoing |
| 03/07/2022 16:30 | 63 | 63 | 21.87 | 34.00 | Incoming |
| 03/07/2022 16:30 | 79 | 79 | 23.01 | 35.00 | Outgoing |
| 03/07/2022 16:00 | 45 | 45 | 22.93 | 34.00 | Incoming |
| 03/07/2022 16:00 | 61 | 61 | 21.95 | 35.00 | Outgoing |
| 03/07/2022 15:30 | 35 | 35 | 22.06 | 34.00 | Incoming |
| 03/07/2022 15:30 | 33 | 33 | 21.97 | 31.00 | Outgoing |
| 03/07/2022 15:00 | 87 | 87 | 22.23 | 35.00 | Incoming |
| 03/07/2022 15:00 | 66 | 66 | 22.08 | 35.00 | Outgoing |
| 03/07/2022 14:30 | 53 | 53 | 20.42 | 28.00 | Incoming |
| 03/07/2022 14:30 | 60 | 60 | 21.95 | 35.00 | Outgoing |
| 03/07/2022 06:30 | 8 | 8 | 24.88 | 31.00 | Incoming |
| 03/07/2022 06:30 | 3 | 3 | 29.00 | 38.00 | Outgoing |
| 03/07/2022 06:00 | 6 | 6 | 30.83 | 38.00 | Incoming |
| 03/07/2022 06:00 | 8 | 8 | 25.50 | 33.00 | Outgoing |
| 03/07/2022 05:30 | 6 | 6 | 24.67 | 32.00 | Incoming |
| 03/07/2022 05:30 | 3 | 3 | 29.67 | 34.00 | Outgoing |
| 03/07/2022 05:00 | 7 | 7 | 31.57 | 41.00 | Incoming |
| 03/07/2022 05:00 | 2 | 2 | 33.00 | 38.00 | Outgoing |
| 03/07/2022 04:30 | 10 | 10 | 25.70 | 32.00 | Incoming |
| 03/07/2022 04:30 | 5 | 5 | 31.40 | 36.00 | Outgoing |
| 03/07/2022 04:00 | 3 | 3 | 26.33 | 38.00 | Incoming |
| 03/07/2022 04:00 | 2 | 2 | 40.50 | 44.00 | Outgoing |
| 03/07/2022 03:30 | 1 | 1 | 21.00 | 21.00 | Incoming |
| 03/07/2022 03:30 | 2 | 2 | 20.00 | 21.00 | Outgoing |
| 03/07/2022 03:00 | 2 | 2 | 20.50 | 21.00 | Incoming |
| 03/07/2022 03:00 | 2 | 2 | 23.00 | 28.00 | Outgoing |
| 03/07/2022 02:30 | 2 | 2 | 25.00 | 29.00 | Incoming |
| 03/07/2022 02:30 | 4 | 4 | 26.75 | 37.00 | Outgoing |
| 03/07/2022 02:00 | 3 | 3 | 22.00 | 32.00 | Incoming |
| 03/07/2022 02:00 | 2 | 2 | 31.50 | 44.00 | Outgoing |

Measurements records

| Date | Number of measurements | Number of vehicles | Average speed | Maximum speed | Direction |
|------------------|------------------------|--------------------|---------------|---------------|-----------|
| 03/07/2022 01:30 | 11 | 11 | 24.91 | 40.00 | Incoming |
| 03/07/2022 01:30 | 9 | 9 | 25.67 | 33.00 | Outgoing |
| 03/07/2022 01:00 | 20 | 20 | 22.45 | 32.00 | Incoming |
| 03/07/2022 01:00 | 8 | 8 | 27.62 | 37.00 | Outgoing |
| 03/07/2022 00:30 | 15 | 15 | 25.60 | 35.00 | Incoming |
| 03/07/2022 00:30 | 16 | 16 | 27.75 | 40.00 | Outgoing |
| 03/07/2022 00:00 | 15 | 15 | 24.07 | 33.00 | Incoming |
| 03/07/2022 00:00 | 10 | 10 | 26.40 | 34.00 | Outgoing |
| 02/07/2022 23:30 | 11 | 11 | 25.36 | 39.00 | Incoming |
| 02/07/2022 23:30 | 12 | 12 | 24.25 | 32.00 | Outgoing |
| 02/07/2022 23:00 | 13 | 13 | 24.38 | 32.00 | Incoming |
| 02/07/2022 23:00 | 26 | 26 | 25.54 | 45.00 | Outgoing |
| 02/07/2022 22:30 | 20 | 20 | 24.00 | 34.00 | Incoming |
| 02/07/2022 22:30 | 21 | 21 | 24.19 | 35.00 | Outgoing |
| 02/07/2022 22:00 | 16 | 16 | 24.44 | 32.00 | Incoming |
| 02/07/2022 22:00 | 24 | 24 | 24.83 | 34.00 | Outgoing |
| 02/07/2022 21:30 | 21 | 21 | 24.52 | 40.00 | Incoming |
| 02/07/2022 21:30 | 28 | 28 | 25.21 | 39.00 | Outgoing |
| 02/07/2022 21:00 | 18 | 18 | 25.28 | 35.00 | Incoming |
| 02/07/2022 21:00 | 27 | 27 | 23.96 | 37.00 | Outgoing |
| 02/07/2022 20:30 | 22 | 22 | 24.86 | 34.00 | Incoming |
| 02/07/2022 20:30 | 27 | 27 | 27.37 | 51.00 | Outgoing |
| 02/07/2022 20:00 | 23 | 23 | 23.09 | 29.00 | Incoming |
| 02/07/2022 20:00 | 40 | 40 | 25.38 | 38.00 | Outgoing |
| 02/07/2022 19:30 | 46 | 46 | 23.04 | 32.00 | Incoming |
| 02/07/2022 19:30 | 51 | 51 | 25.57 | 37.00 | Outgoing |
| 02/07/2022 19:00 | 64 | 64 | 24.59 | 34.00 | Incoming |
| 02/07/2022 19:00 | 56 | 56 | 24.89 | 44.00 | Outgoing |
| 02/07/2022 18:30 | 43 | 43 | 23.30 | 38.00 | Incoming |
| 02/07/2022 18:30 | 76 | 76 | 25.17 | 51.00 | Outgoing |
| 02/07/2022 18:00 | 75 | 75 | 23.19 | 32.00 | Incoming |
| 02/07/2022 18:00 | 77 | 77 | 23.62 | 34.00 | Outgoing |
| 02/07/2022 17:30 | 83 | 83 | 22.78 | 34.00 | Incoming |
| 02/07/2022 17:30 | 84 | 84 | 23.94 | 35.00 | Outgoing |
| 02/07/2022 17:00 | 34 | 34 | 23.21 | 34.00 | Incoming |
| 02/07/2022 17:00 | 36 | 36 | 23.42 | 32.00 | Outgoing |
| 02/07/2022 16:30 | 44 | 44 | 20.89 | 31.00 | Incoming |
| 02/07/2022 16:30 | 46 | 46 | 21.15 | 31.00 | Outgoing |
| 02/07/2022 16:00 | 57 | 57 | 21.63 | 33.00 | Incoming |
| 02/07/2022 16:00 | 76 | 76 | 21.68 | 38.00 | Outgoing |
| 02/07/2022 15:30 | 54 | 54 | 20.93 | 32.00 | Incoming |
| 02/07/2022 15:30 | 75 | 75 | 21.29 | 49.00 | Outgoing |
| 02/07/2022 15:00 | 58 | 58 | 20.88 | 28.00 | Incoming |
| 02/07/2022 15:00 | 87 | 87 | 21.02 | 29.00 | Outgoing |
| 02/07/2022 14:30 | 58 | 58 | 20.52 | 27.00 | Incoming |
| 02/07/2022 14:30 | 53 | 53 | 20.45 | 27.00 | Outgoing |
| 02/07/2022 14:00 | 63 | 63 | 20.75 | 31.00 | Incoming |
| 02/07/2022 14:00 | 62 | 62 | 20.65 | 35.00 | Outgoing |
| 02/07/2022 13:30 | 69 | 69 | 20.45 | 29.00 | Incoming |
| 02/07/2022 13:30 | 57 | 57 | 20.14 | 31.00 | Outgoing |

Measurements records

| Date | Number of measurements | Number of vehicles | Average speed | Maximum speed | Direction |
|------------------|------------------------|--------------------|---------------|---------------|-----------|
| 02/07/2022 13:00 | 60 | 60 | 19.78 | 27.00 | Incoming |
| 02/07/2022 13:00 | 54 | 54 | 20.02 | 32.00 | Outgoing |
| 02/07/2022 12:30 | 77 | 77 | 20.42 | 31.00 | Incoming |
| 02/07/2022 12:30 | 44 | 44 | 19.80 | 28.00 | Outgoing |
| 02/07/2022 12:00 | 37 | 37 | 19.11 | 25.00 | Incoming |
| 02/07/2022 12:00 | 31 | 31 | 20.35 | 25.00 | Outgoing |
| 02/07/2022 11:30 | 54 | 54 | 19.44 | 35.00 | Incoming |
| 02/07/2022 11:30 | 46 | 46 | 19.46 | 31.00 | Outgoing |
| 02/07/2022 11:00 | 35 | 35 | 19.94 | 27.00 | Incoming |
| 02/07/2022 11:00 | 49 | 49 | 20.41 | 34.00 | Outgoing |
| 02/07/2022 10:30 | 62 | 62 | 20.85 | 36.00 | Incoming |
| 02/07/2022 10:30 | 72 | 72 | 21.00 | 29.00 | Outgoing |
| 02/07/2022 10:00 | 61 | 61 | 20.44 | 32.00 | Incoming |
| 02/07/2022 10:00 | 40 | 40 | 18.77 | 29.00 | Outgoing |
| 02/07/2022 09:30 | 77 | 77 | 20.58 | 31.00 | Incoming |
| 02/07/2022 09:30 | 62 | 62 | 20.73 | 31.00 | Outgoing |
| 02/07/2022 09:00 | 69 | 69 | 20.67 | 29.00 | Incoming |
| 02/07/2022 09:00 | 62 | 62 | 20.66 | 36.00 | Outgoing |
| 02/07/2022 08:30 | 85 | 85 | 21.80 | 36.00 | Incoming |
| 02/07/2022 08:30 | 57 | 57 | 20.51 | 31.00 | Outgoing |
| 02/07/2022 08:00 | 54 | 54 | 22.63 | 34.00 | Incoming |
| 02/07/2022 08:00 | 47 | 47 | 22.30 | 34.00 | Outgoing |
| 02/07/2022 07:30 | 54 | 54 | 25.39 | 43.00 | Incoming |
| 02/07/2022 07:30 | 48 | 48 | 24.04 | 34.00 | Outgoing |
| 02/07/2022 07:00 | 42 | 42 | 24.02 | 34.00 | Incoming |
| 02/07/2022 07:00 | 28 | 28 | 24.29 | 36.00 | Outgoing |
| 02/07/2022 06:30 | 39 | 39 | 25.69 | 35.00 | Incoming |
| 02/07/2022 06:30 | 22 | 22 | 27.68 | 52.00 | Outgoing |
| 02/07/2022 06:00 | 35 | 35 | 24.80 | 37.00 | Incoming |
| 02/07/2022 06:00 | 11 | 11 | 25.91 | 32.00 | Outgoing |
| 02/07/2022 05:30 | 8 | 8 | 27.75 | 36.00 | Incoming |
| 02/07/2022 05:30 | 4 | 4 | 25.00 | 27.00 | Outgoing |
| 02/07/2022 05:00 | 8 | 8 | 28.62 | 34.00 | Incoming |
| 02/07/2022 05:00 | 2 | 2 | 27.50 | 28.00 | Outgoing |
| 02/07/2022 04:30 | 4 | 4 | 31.25 | 41.00 | Incoming |
| 02/07/2022 04:30 | 3 | 3 | 29.00 | 31.00 | Outgoing |
| 02/07/2022 04:00 | 9 | 9 | 23.89 | 27.00 | Incoming |
| 02/07/2022 04:00 | 1 | 1 | 41.00 | 41.00 | Outgoing |
| 02/07/2022 03:30 | 1 | 1 | 28.00 | 28.00 | Incoming |
| 02/07/2022 03:30 | 1 | 1 | 24.00 | 24.00 | Outgoing |
| 02/07/2022 03:00 | 3 | 3 | 26.67 | 38.00 | Incoming |
| 02/07/2022 03:00 | 3 | 3 | 28.00 | 37.00 | Outgoing |
| 02/07/2022 02:30 | 2 | 2 | 28.00 | 31.00 | Incoming |
| 02/07/2022 02:30 | 4 | 4 | 23.75 | 29.00 | Outgoing |
| 02/07/2022 02:00 | 5 | 5 | 27.00 | 32.00 | Incoming |
| 02/07/2022 02:00 | 5 | 5 | 28.00 | 32.00 | Outgoing |
| 02/07/2022 01:30 | 3 | 3 | 30.67 | 34.00 | Incoming |
| 02/07/2022 01:30 | 5 | 5 | 26.80 | 32.00 | Outgoing |
| 02/07/2022 01:00 | 11 | 11 | 24.27 | 38.00 | Incoming |
| 02/07/2022 01:00 | 9 | 9 | 26.44 | 37.00 | Outgoing |

Measurements records

| Date | Number of measurements | Number of vehicles | Average speed | Maximum speed | Direction |
|------------------|------------------------|--------------------|---------------|---------------|-----------|
| 02/07/2022 00:30 | 6 | 6 | 24.50 | 29.00 | Incoming |
| 02/07/2022 00:30 | 10 | 10 | 25.20 | 33.00 | Outgoing |
| 02/07/2022 00:00 | 11 | 11 | 25.64 | 40.00 | Incoming |
| 02/07/2022 00:00 | 13 | 13 | 28.85 | 44.00 | Outgoing |
| 01/07/2022 23:30 | 9 | 9 | 28.11 | 36.00 | Incoming |
| 01/07/2022 23:30 | 15 | 15 | 26.27 | 34.00 | Outgoing |
| 01/07/2022 23:00 | 5 | 5 | 23.20 | 25.00 | Incoming |
| 01/07/2022 23:00 | 18 | 18 | 25.00 | 39.00 | Outgoing |
| 01/07/2022 22:30 | 19 | 19 | 23.68 | 32.00 | Incoming |
| 01/07/2022 22:30 | 20 | 20 | 23.65 | 35.00 | Outgoing |
| 01/07/2022 22:00 | 32 | 32 | 22.44 | 34.00 | Incoming |
| 01/07/2022 22:00 | 28 | 28 | 23.86 | 32.00 | Outgoing |
| 01/07/2022 21:30 | 23 | 23 | 21.22 | 27.00 | Incoming |
| 01/07/2022 21:30 | 37 | 37 | 23.38 | 31.00 | Outgoing |
| 01/07/2022 21:00 | 33 | 33 | 23.61 | 40.00 | Incoming |
| 01/07/2022 21:00 | 40 | 40 | 22.65 | 32.00 | Outgoing |
| 01/07/2022 20:30 | 20 | 20 | 23.05 | 32.00 | Incoming |
| 01/07/2022 20:30 | 43 | 43 | 22.74 | 38.00 | Outgoing |
| 01/07/2022 20:00 | 30 | 30 | 24.90 | 41.00 | Incoming |
| 01/07/2022 20:00 | 48 | 48 | 25.00 | 35.00 | Outgoing |
| 01/07/2022 19:30 | 47 | 47 | 23.81 | 34.00 | Incoming |
| 01/07/2022 19:30 | 57 | 57 | 24.30 | 40.00 | Outgoing |
| 01/07/2022 19:00 | 68 | 68 | 22.16 | 35.00 | Incoming |
| 01/07/2022 19:00 | 65 | 65 | 22.74 | 31.00 | Outgoing |
| 01/07/2022 18:30 | 79 | 79 | 21.89 | 40.00 | Incoming |
| 01/07/2022 18:30 | 92 | 92 | 21.55 | 32.00 | Outgoing |
| 01/07/2022 18:00 | 66 | 66 | 21.14 | 28.00 | Incoming |
| 01/07/2022 18:00 | 94 | 94 | 20.90 | 32.00 | Outgoing |
| 01/07/2022 17:30 | 52 | 52 | 21.12 | 33.00 | Incoming |
| 01/07/2022 17:30 | 95 | 95 | 21.28 | 39.00 | Outgoing |
| 01/07/2022 17:00 | 59 | 59 | 20.07 | 33.00 | Incoming |
| 01/07/2022 17:00 | 79 | 79 | 20.43 | 31.00 | Outgoing |
| 01/07/2022 16:30 | 57 | 57 | 20.51 | 29.00 | Incoming |
| 01/07/2022 16:30 | 96 | 96 | 21.32 | 32.00 | Outgoing |
| 01/07/2022 16:00 | 71 | 71 | 20.18 | 27.00 | Incoming |
| 01/07/2022 16:00 | 74 | 74 | 20.89 | 31.00 | Outgoing |
| 01/07/2022 15:30 | 35 | 35 | 19.40 | 27.00 | Incoming |
| 01/07/2022 15:30 | 70 | 70 | 20.09 | 33.00 | Outgoing |
| 01/07/2022 15:00 | 9 | 9 | 18.78 | 23.00 | Incoming |
| 01/07/2022 15:00 | 17 | 17 | 20.18 | 38.00 | Outgoing |
| 01/07/2022 14:30 | 44 | 44 | 20.20 | 32.00 | Incoming |
| 01/07/2022 14:30 | 59 | 59 | 19.59 | 29.00 | Outgoing |
| 01/07/2022 14:00 | 56 | 56 | 20.18 | 28.00 | Incoming |
| 01/07/2022 14:00 | 59 | 59 | 20.41 | 32.00 | Outgoing |
| 01/07/2022 13:30 | 78 | 78 | 19.81 | 26.00 | Incoming |
| 01/07/2022 13:30 | 56 | 56 | 19.39 | 31.00 | Outgoing |
| 01/07/2022 13:00 | 29 | 29 | 21.17 | 32.00 | Incoming |
| 01/07/2022 13:00 | 34 | 34 | 20.65 | 27.00 | Outgoing |
| 01/07/2022 12:30 | 84 | 84 | 20.42 | 28.00 | Incoming |
| 01/07/2022 12:30 | 55 | 55 | 20.33 | 36.00 | Outgoing |

Measurements records

| Date | Number of measurements | Number of vehicles | Average speed | Maximum speed | Direction |
|------------------|------------------------|--------------------|---------------|---------------|-----------|
| 01/07/2022 12:00 | 57 | 57 | 20.54 | 33.00 | Incoming |
| 01/07/2022 12:00 | 51 | 51 | 19.33 | 52.00 | Outgoing |
| 01/07/2022 11:30 | 55 | 55 | 20.53 | 32.00 | Incoming |
| 01/07/2022 11:30 | 47 | 47 | 21.26 | 34.00 | Outgoing |
| 01/07/2022 11:00 | 53 | 53 | 19.36 | 27.00 | Incoming |
| 01/07/2022 11:00 | 72 | 72 | 19.64 | 28.00 | Outgoing |
| 01/07/2022 10:30 | 65 | 65 | 20.45 | 32.00 | Incoming |
| 01/07/2022 10:30 | 59 | 59 | 20.75 | 44.00 | Outgoing |
| 01/07/2022 10:00 | 73 | 73 | 21.04 | 31.00 | Incoming |
| 01/07/2022 10:00 | 60 | 60 | 21.18 | 43.00 | Outgoing |
| 01/07/2022 09:30 | 75 | 75 | 21.41 | 29.00 | Incoming |
| 01/07/2022 09:30 | 56 | 56 | 20.04 | 28.00 | Outgoing |
| 01/07/2022 09:00 | 75 | 75 | 19.81 | 26.00 | Incoming |
| 01/07/2022 09:00 | 64 | 64 | 20.92 | 32.00 | Outgoing |
| 01/07/2022 08:30 | 68 | 68 | 19.63 | 28.00 | Incoming |
| 01/07/2022 08:30 | 38 | 38 | 20.11 | 26.00 | Outgoing |
| 01/07/2022 08:00 | 62 | 62 | 20.45 | 27.00 | Incoming |
| 01/07/2022 08:00 | 40 | 40 | 19.12 | 38.00 | Outgoing |
| 01/07/2022 07:30 | 87 | 87 | 22.54 | 39.00 | Incoming |
| 01/07/2022 07:30 | 76 | 76 | 22.47 | 32.00 | Outgoing |
| 01/07/2022 07:00 | 91 | 91 | 23.65 | 35.00 | Incoming |
| 01/07/2022 07:00 | 61 | 61 | 22.85 | 31.00 | Outgoing |
| 01/07/2022 06:30 | 78 | 78 | 26.01 | 38.00 | Incoming |
| 01/07/2022 06:30 | 40 | 40 | 26.55 | 69.00 | Outgoing |
| 01/07/2022 06:00 | 67 | 67 | 26.54 | 38.00 | Incoming |
| 01/07/2022 06:00 | 21 | 21 | 27.24 | 46.00 | Outgoing |
| 01/07/2022 05:30 | 26 | 26 | 26.12 | 35.00 | Incoming |
| 01/07/2022 05:30 | 18 | 18 | 26.61 | 39.00 | Outgoing |
| 01/07/2022 05:00 | 21 | 21 | 28.33 | 50.00 | Incoming |
| 01/07/2022 05:00 | 8 | 8 | 32.88 | 64.00 | Outgoing |
| 01/07/2022 04:30 | 6 | 6 | 26.67 | 33.00 | Incoming |
| 01/07/2022 04:30 | 1 | 1 | 43.00 | 43.00 | Outgoing |
| 01/07/2022 04:00 | 7 | 7 | 24.57 | 27.00 | Incoming |
| 01/07/2022 04:00 | 2 | 2 | 34.00 | 41.00 | Outgoing |
| 01/07/2022 03:30 | 2 | 2 | 24.00 | 28.00 | Incoming |
| 01/07/2022 03:30 | 2 | 2 | 24.00 | 26.00 | Outgoing |
| 01/07/2022 03:00 | 1 | 1 | 39.00 | 39.00 | Incoming |
| 01/07/2022 03:00 | 1 | 1 | 28.00 | 28.00 | Outgoing |
| 01/07/2022 02:30 | 2 | 2 | 30.00 | 37.00 | Incoming |
| 01/07/2022 02:30 | 1 | 1 | 25.00 | 25.00 | Outgoing |
| 01/07/2022 02:00 | 2 | 2 | 23.50 | 24.00 | Incoming |
| 01/07/2022 01:30 | 1 | 1 | 27.00 | 27.00 | Outgoing |
| 01/07/2022 01:30 | 2 | 2 | 23.00 | 25.00 | Incoming |
| 01/07/2022 01:00 | 7 | 7 | 26.86 | 35.00 | Incoming |
| 01/07/2022 01:00 | 4 | 4 | 23.25 | 27.00 | Outgoing |
| 01/07/2022 00:30 | 5 | 5 | 26.60 | 36.00 | Incoming |
| 01/07/2022 00:30 | 7 | 7 | 32.57 | 67.00 | Outgoing |
| 01/07/2022 00:00 | 5 | 5 | 25.80 | 41.00 | Incoming |
| 01/07/2022 00:00 | 2 | 2 | 27.50 | 28.00 | Outgoing |
| 30/06/2022 23:30 | 4 | 4 | 32.00 | 38.00 | Incoming |

Measurements records

| Date | Number of measurements | Number of vehicles | Average speed | Maximum speed | Direction |
|------------------|------------------------|--------------------|---------------|---------------|-----------|
| 30/06/2022 23:30 | 11 | 11 | 25.55 | 31.00 | Outgoing |
| 30/06/2022 23:00 | 7 | 7 | 25.86 | 31.00 | Incoming |
| 30/06/2022 23:00 | 15 | 15 | 27.87 | 41.00 | Outgoing |
| 30/06/2022 22:30 | 11 | 11 | 22.27 | 28.00 | Incoming |
| 30/06/2022 22:30 | 16 | 16 | 24.62 | 34.00 | Outgoing |
| 30/06/2022 22:00 | 5 | 5 | 25.00 | 33.00 | Incoming |
| 30/06/2022 22:00 | 17 | 17 | 24.06 | 31.00 | Outgoing |
| 30/06/2022 21:30 | 19 | 19 | 23.11 | 29.00 | Incoming |
| 30/06/2022 21:30 | 25 | 25 | 24.52 | 37.00 | Outgoing |
| 30/06/2022 21:00 | 30 | 30 | 23.10 | 31.00 | Incoming |
| 30/06/2022 21:00 | 31 | 31 | 23.58 | 29.00 | Outgoing |
| 30/06/2022 20:30 | 37 | 37 | 24.16 | 32.00 | Incoming |
| 30/06/2022 20:30 | 42 | 42 | 24.76 | 40.00 | Outgoing |
| 30/06/2022 20:00 | 38 | 38 | 21.89 | 37.00 | Incoming |
| 30/06/2022 20:00 | 49 | 49 | 25.39 | 35.00 | Outgoing |
| 30/06/2022 19:30 | 44 | 44 | 23.43 | 34.00 | Incoming |
| 30/06/2022 19:30 | 63 | 63 | 23.21 | 35.00 | Outgoing |
| 30/06/2022 19:00 | 70 | 70 | 23.70 | 35.00 | Incoming |
| 30/06/2022 19:00 | 61 | 61 | 24.85 | 39.00 | Outgoing |
| 30/06/2022 18:30 | 71 | 71 | 23.39 | 36.00 | Incoming |
| 30/06/2022 18:30 | 84 | 84 | 23.39 | 34.00 | Outgoing |
| 30/06/2022 18:00 | 68 | 68 | 22.41 | 35.00 | Incoming |
| 30/06/2022 18:00 | 110 | 110 | 22.16 | 33.00 | Outgoing |
| 30/06/2022 17:30 | 65 | 65 | 21.66 | 32.00 | Incoming |
| 30/06/2022 17:30 | 81 | 81 | 21.75 | 33.00 | Outgoing |
| 30/06/2022 17:00 | 70 | 70 | 20.37 | 28.00 | Incoming |
| 30/06/2022 17:00 | 92 | 92 | 21.51 | 39.00 | Outgoing |
| 30/06/2022 16:30 | 76 | 76 | 20.53 | 32.00 | Incoming |
| 30/06/2022 16:30 | 85 | 85 | 20.55 | 36.00 | Outgoing |
| 30/06/2022 16:00 | 54 | 54 | 20.80 | 31.00 | Incoming |
| 30/06/2022 16:00 | 82 | 82 | 21.60 | 35.00 | Outgoing |
| 30/06/2022 15:30 | 68 | 68 | 20.85 | 29.00 | Incoming |
| 30/06/2022 15:30 | 64 | 64 | 20.23 | 31.00 | Outgoing |
| 30/06/2022 15:00 | 22 | 22 | 18.86 | 24.00 | Incoming |
| 30/06/2022 15:00 | 20 | 20 | 19.65 | 27.00 | Outgoing |
| 30/06/2022 14:30 | 51 | 51 | 20.37 | 28.00 | Incoming |
| 30/06/2022 14:30 | 62 | 62 | 19.81 | 31.00 | Outgoing |
| 30/06/2022 14:00 | 59 | 59 | 19.93 | 29.00 | Incoming |
| 30/06/2022 14:00 | 58 | 58 | 21.78 | 44.00 | Outgoing |
| 30/06/2022 13:30 | 67 | 67 | 21.43 | 28.00 | Incoming |
| 30/06/2022 13:30 | 43 | 43 | 20.21 | 25.00 | Outgoing |
| 30/06/2022 13:00 | 45 | 45 | 20.42 | 31.00 | Incoming |
| 30/06/2022 13:00 | 44 | 44 | 20.14 | 27.00 | Outgoing |
| 30/06/2022 12:30 | 42 | 42 | 21.17 | 32.00 | Incoming |
| 30/06/2022 12:30 | 49 | 49 | 19.96 | 29.00 | Outgoing |
| 30/06/2022 12:00 | 39 | 39 | 19.79 | 24.00 | Incoming |
| 30/06/2022 12:00 | 44 | 44 | 19.45 | 31.00 | Outgoing |
| 30/06/2022 11:30 | 48 | 48 | 19.88 | 27.00 | Incoming |
| 30/06/2022 11:30 | 67 | 67 | 21.22 | 32.00 | Outgoing |
| 30/06/2022 11:00 | 74 | 74 | 20.08 | 28.00 | Incoming |

Measurements records

| Date | Number of measurements | Number of vehicles | Average speed | Maximum speed | Direction |
|------------------|------------------------|--------------------|---------------|---------------|-----------|
| 30/06/2022 11:00 | 67 | 67 | 21.07 | 48.00 | Outgoing |
| 30/06/2022 10:30 | 39 | 39 | 19.69 | 31.00 | Incoming |
| 30/06/2022 10:30 | 62 | 62 | 21.44 | 50.00 | Outgoing |
| 30/06/2022 10:00 | 62 | 62 | 21.23 | 31.00 | Incoming |
| 30/06/2022 10:00 | 67 | 67 | 20.60 | 29.00 | Outgoing |
| 30/06/2022 09:30 | 53 | 53 | 19.72 | 25.00 | Incoming |
| 30/06/2022 09:30 | 49 | 49 | 20.45 | 31.00 | Outgoing |
| 30/06/2022 09:00 | 58 | 58 | 20.34 | 28.00 | Incoming |
| 30/06/2022 09:00 | 41 | 41 | 20.12 | 29.00 | Outgoing |
| 30/06/2022 08:30 | 35 | 35 | 18.11 | 23.00 | Incoming |
| 30/06/2022 08:30 | 31 | 31 | 19.06 | 29.00 | Outgoing |
| 30/06/2022 08:00 | 102 | 102 | 20.28 | 28.00 | Incoming |
| 30/06/2022 08:00 | 50 | 50 | 20.38 | 32.00 | Outgoing |
| 30/06/2022 07:30 | 115 | 115 | 22.50 | 32.00 | Incoming |
| 30/06/2022 07:30 | 93 | 93 | 21.85 | 50.00 | Outgoing |
| 30/06/2022 07:00 | 115 | 115 | 22.95 | 35.00 | Incoming |
| 30/06/2022 07:00 | 61 | 61 | 22.69 | 35.00 | Outgoing |
| 30/06/2022 06:30 | 92 | 92 | 25.43 | 38.00 | Incoming |
| 30/06/2022 06:30 | 41 | 41 | 26.29 | 57.00 | Outgoing |
| 30/06/2022 06:00 | 74 | 74 | 26.78 | 35.00 | Incoming |
| 30/06/2022 06:00 | 22 | 22 | 25.36 | 41.00 | Outgoing |
| 30/06/2022 05:30 | 38 | 38 | 27.58 | 40.00 | Incoming |
| 30/06/2022 05:30 | 5 | 5 | 23.20 | 28.00 | Outgoing |
| 30/06/2022 05:00 | 20 | 20 | 25.50 | 35.00 | Incoming |
| 30/06/2022 05:00 | 11 | 11 | 28.18 | 41.00 | Outgoing |
| 30/06/2022 04:30 | 5 | 5 | 25.60 | 31.00 | Incoming |
| 30/06/2022 04:30 | 4 | 4 | 29.00 | 33.00 | Outgoing |
| 30/06/2022 04:00 | 6 | 6 | 28.33 | 41.00 | Incoming |
| 30/06/2022 04:00 | 3 | 3 | 31.33 | 41.00 | Outgoing |
| 30/06/2022 03:30 | 1 | 1 | 35.00 | 35.00 | Incoming |
| 30/06/2022 03:30 | 1 | 1 | 40.00 | 40.00 | Outgoing |
| 30/06/2022 03:00 | 2 | 2 | 26.50 | 28.00 | Incoming |
| 30/06/2022 03:00 | 3 | 3 | 27.00 | 33.00 | Outgoing |
| 30/06/2022 02:30 | 1 | 1 | 22.00 | 22.00 | Incoming |
| 30/06/2022 02:30 | 5 | 5 | 26.00 | 32.00 | Outgoing |
| 30/06/2022 02:00 | 1 | 1 | 16.00 | 16.00 | Incoming |
| 30/06/2022 02:00 | 2 | 2 | 30.00 | 37.00 | Outgoing |
| 30/06/2022 01:30 | 2 | 2 | 29.50 | 32.00 | Incoming |
| 30/06/2022 01:30 | 5 | 5 | 30.40 | 41.00 | Outgoing |
| 30/06/2022 01:00 | 1 | 1 | 29.00 | 29.00 | Incoming |
| 30/06/2022 01:00 | 13 | 13 | 29.31 | 57.00 | Outgoing |
| 30/06/2022 00:30 | 2 | 2 | 33.50 | 40.00 | Incoming |
| 30/06/2022 00:30 | 5 | 5 | 26.40 | 34.00 | Outgoing |
| 30/06/2022 00:00 | 6 | 6 | 28.00 | 37.00 | Incoming |
| 30/06/2022 00:00 | 8 | 8 | 25.62 | 32.00 | Outgoing |
| 29/06/2022 23:30 | 7 | 7 | 27.86 | 40.00 | Incoming |
| 29/06/2022 23:30 | 12 | 12 | 29.75 | 43.00 | Outgoing |
| 29/06/2022 23:00 | 11 | 11 | 24.18 | 32.00 | Incoming |
| 29/06/2022 23:00 | 12 | 12 | 27.42 | 35.00 | Outgoing |
| 29/06/2022 22:30 | 5 | 5 | 20.40 | 25.00 | Incoming |

Measurements records

| Date | Number of measurements | Number of vehicles | Average speed | Maximum speed | Direction |
|------------------|------------------------|--------------------|---------------|---------------|-----------|
| 29/06/2022 22:30 | 16 | 16 | 27.75 | 40.00 | Outgoing |
| 29/06/2022 22:00 | 15 | 15 | 25.20 | 42.00 | Incoming |
| 29/06/2022 22:00 | 30 | 30 | 24.10 | 31.00 | Outgoing |
| 29/06/2022 21:30 | 20 | 20 | 23.55 | 32.00 | Incoming |
| 29/06/2022 21:30 | 32 | 32 | 25.47 | 35.00 | Outgoing |
| 29/06/2022 21:00 | 29 | 29 | 24.21 | 33.00 | Incoming |
| 29/06/2022 21:00 | 49 | 49 | 23.35 | 33.00 | Outgoing |
| 29/06/2022 20:30 | 18 | 18 | 23.83 | 37.00 | Incoming |
| 29/06/2022 20:30 | 53 | 53 | 24.55 | 36.00 | Outgoing |
| 29/06/2022 20:00 | 49 | 49 | 22.76 | 28.00 | Incoming |
| 29/06/2022 20:00 | 57 | 57 | 24.60 | 36.00 | Outgoing |
| 29/06/2022 19:30 | 37 | 37 | 22.41 | 28.00 | Incoming |
| 29/06/2022 19:30 | 66 | 66 | 23.79 | 34.00 | Outgoing |
| 29/06/2022 19:00 | 59 | 59 | 22.95 | 31.00 | Incoming |
| 29/06/2022 19:00 | 60 | 60 | 23.05 | 42.00 | Outgoing |
| 29/06/2022 18:30 | 54 | 54 | 23.20 | 34.00 | Incoming |
| 29/06/2022 18:30 | 88 | 88 | 23.62 | 37.00 | Outgoing |
| 29/06/2022 18:00 | 68 | 68 | 20.81 | 31.00 | Incoming |
| 29/06/2022 18:00 | 94 | 94 | 21.54 | 39.00 | Outgoing |
| 29/06/2022 17:30 | 82 | 82 | 22.26 | 31.00 | Incoming |
| 29/06/2022 17:30 | 107 | 107 | 22.47 | 34.00 | Outgoing |
| 29/06/2022 17:00 | 67 | 67 | 21.40 | 36.00 | Incoming |
| 29/06/2022 17:00 | 114 | 114 | 21.55 | 32.00 | Outgoing |
| 29/06/2022 16:30 | 66 | 66 | 20.15 | 31.00 | Incoming |
| 29/06/2022 16:30 | 93 | 93 | 21.29 | 34.00 | Outgoing |
| 29/06/2022 16:00 | 64 | 64 | 20.53 | 31.00 | Incoming |
| 29/06/2022 16:00 | 92 | 92 | 20.25 | 32.00 | Outgoing |
| 29/06/2022 15:30 | 42 | 42 | 19.74 | 28.00 | Incoming |
| 29/06/2022 15:30 | 70 | 70 | 20.56 | 35.00 | Outgoing |
| 29/06/2022 15:00 | 31 | 31 | 19.26 | 28.00 | Incoming |
| 29/06/2022 15:00 | 20 | 20 | 20.50 | 32.00 | Outgoing |
| 29/06/2022 14:30 | 55 | 55 | 20.87 | 31.00 | Incoming |
| 29/06/2022 14:30 | 61 | 61 | 21.00 | 32.00 | Outgoing |
| 29/06/2022 14:00 | 68 | 68 | 20.84 | 32.00 | Incoming |
| 29/06/2022 14:00 | 55 | 55 | 20.18 | 32.00 | Outgoing |
| 29/06/2022 13:30 | 56 | 56 | 21.48 | 32.00 | Incoming |
| 29/06/2022 13:30 | 56 | 56 | 20.66 | 37.00 | Outgoing |
| 29/06/2022 13:00 | 57 | 57 | 22.18 | 41.00 | Incoming |
| 29/06/2022 13:00 | 73 | 73 | 20.90 | 34.00 | Outgoing |
| 29/06/2022 12:30 | 59 | 59 | 20.90 | 39.00 | Incoming |
| 29/06/2022 12:30 | 56 | 56 | 20.30 | 28.00 | Outgoing |
| 29/06/2022 12:00 | 55 | 55 | 21.36 | 32.00 | Incoming |
| 29/06/2022 12:00 | 44 | 44 | 20.52 | 31.00 | Outgoing |
| 29/06/2022 11:30 | 58 | 58 | 20.57 | 28.00 | Incoming |
| 29/06/2022 11:30 | 41 | 41 | 21.10 | 35.00 | Outgoing |
| 29/06/2022 11:00 | 45 | 45 | 20.47 | 32.00 | Incoming |
| 29/06/2022 11:00 | 54 | 54 | 20.72 | 28.00 | Outgoing |
| 29/06/2022 10:30 | 37 | 37 | 20.14 | 26.00 | Incoming |
| 29/06/2022 10:30 | 36 | 36 | 19.61 | 29.00 | Outgoing |
| 29/06/2022 10:00 | 47 | 47 | 19.60 | 28.00 | Incoming |

Measurements records

| Date | Number of measurements | Number of vehicles | Average speed | Maximum speed | Direction |
|------------------|------------------------|--------------------|---------------|---------------|-----------|
| 29/06/2022 10:00 | 56 | 56 | 20.68 | 34.00 | Outgoing |
| 29/06/2022 09:30 | 68 | 68 | 20.54 | 31.00 | Incoming |
| 29/06/2022 09:30 | 66 | 66 | 20.26 | 31.00 | Outgoing |
| 29/06/2022 09:00 | 60 | 60 | 20.93 | 32.00 | Incoming |
| 29/06/2022 09:00 | 48 | 48 | 19.88 | 28.00 | Outgoing |
| 29/06/2022 08:30 | 37 | 37 | 19.22 | 24.00 | Incoming |
| 29/06/2022 08:30 | 21 | 21 | 19.24 | 25.00 | Outgoing |
| 29/06/2022 08:00 | 88 | 88 | 20.64 | 28.00 | Incoming |
| 29/06/2022 08:00 | 51 | 51 | 19.63 | 27.00 | Outgoing |
| 29/06/2022 07:30 | 137 | 137 | 22.03 | 35.00 | Incoming |
| 29/06/2022 07:30 | 54 | 54 | 21.46 | 40.00 | Outgoing |
| 29/06/2022 07:00 | 92 | 92 | 23.29 | 34.00 | Incoming |
| 29/06/2022 07:00 | 66 | 66 | 22.85 | 37.00 | Outgoing |
| 29/06/2022 06:30 | 96 | 96 | 24.27 | 46.00 | Incoming |
| 29/06/2022 06:30 | 55 | 55 | 23.95 | 39.00 | Outgoing |
| 29/06/2022 06:00 | 82 | 82 | 26.01 | 38.00 | Incoming |
| 29/06/2022 06:00 | 30 | 30 | 25.47 | 47.00 | Outgoing |
| 29/06/2022 05:30 | 39 | 39 | 24.95 | 36.00 | Incoming |
| 29/06/2022 05:30 | 15 | 15 | 26.07 | 33.00 | Outgoing |
| 29/06/2022 05:00 | 22 | 22 | 27.50 | 44.00 | Incoming |
| 29/06/2022 05:00 | 6 | 6 | 31.33 | 41.00 | Outgoing |
| 29/06/2022 04:30 | 10 | 10 | 25.70 | 36.00 | Incoming |
| 29/06/2022 04:30 | 3 | 3 | 28.67 | 35.00 | Outgoing |
| 29/06/2022 04:00 | 4 | 4 | 24.75 | 26.00 | Incoming |
| 29/06/2022 04:00 | 5 | 5 | 25.80 | 36.00 | Outgoing |
| 29/06/2022 03:30 | 1 | 1 | 22.00 | 22.00 | Incoming |
| 29/06/2022 03:30 | 5 | 5 | 25.40 | 38.00 | Outgoing |
| 29/06/2022 03:00 | 4 | 4 | 26.00 | 37.00 | Incoming |
| 29/06/2022 03:00 | 2 | 2 | 29.50 | 31.00 | Outgoing |
| 29/06/2022 02:30 | 2 | 2 | 25.00 | 27.00 | Incoming |
| 29/06/2022 02:30 | 4 | 4 | 37.25 | 53.00 | Outgoing |
| 29/06/2022 02:00 | 2 | 2 | 29.00 | 33.00 | Incoming |
| 29/06/2022 02:00 | 1 | 1 | 22.00 | 22.00 | Outgoing |
| 29/06/2022 01:30 | 1 | 1 | 35.00 | 35.00 | Incoming |
| 29/06/2022 01:30 | 4 | 4 | 24.50 | 27.00 | Outgoing |
| 29/06/2022 01:00 | 1 | 1 | 31.00 | 31.00 | Incoming |
| 29/06/2022 01:00 | 4 | 4 | 24.25 | 25.00 | Outgoing |
| 29/06/2022 00:30 | 2 | 2 | 30.00 | 41.00 | Incoming |
| 29/06/2022 00:30 | 9 | 9 | 28.33 | 51.00 | Outgoing |
| 29/06/2022 00:00 | 3 | 3 | 21.67 | 23.00 | Incoming |
| 29/06/2022 00:00 | 8 | 8 | 26.50 | 37.00 | Outgoing |
| 28/06/2022 23:30 | 3 | 3 | 32.00 | 36.00 | Incoming |
| 28/06/2022 23:30 | 9 | 9 | 23.78 | 28.00 | Outgoing |
| 28/06/2022 23:00 | 10 | 10 | 22.60 | 28.00 | Incoming |
| 28/06/2022 23:00 | 15 | 15 | 25.27 | 37.00 | Outgoing |
| 28/06/2022 22:30 | 7 | 7 | 25.43 | 31.00 | Incoming |
| 28/06/2022 22:30 | 12 | 12 | 24.50 | 34.00 | Outgoing |
| 28/06/2022 22:00 | 9 | 9 | 22.11 | 32.00 | Incoming |
| 28/06/2022 22:00 | 25 | 25 | 23.80 | 34.00 | Outgoing |
| 28/06/2022 21:30 | 16 | 16 | 25.00 | 37.00 | Incoming |

Measurements records

| Date | Number of measurements | Number of vehicles | Average speed | Maximum speed | Direction |
|------------------|------------------------|--------------------|---------------|---------------|-----------|
| 28/06/2022 21:30 | 20 | 20 | 25.20 | 34.00 | Outgoing |
| 28/06/2022 21:00 | 29 | 29 | 23.14 | 35.00 | Incoming |
| 28/06/2022 21:00 | 38 | 38 | 23.05 | 31.00 | Outgoing |
| 28/06/2022 20:30 | 32 | 32 | 23.97 | 35.00 | Incoming |
| 28/06/2022 20:30 | 37 | 37 | 24.51 | 37.00 | Outgoing |
| 28/06/2022 20:00 | 43 | 43 | 23.42 | 36.00 | Incoming |
| 28/06/2022 20:00 | 46 | 46 | 22.50 | 32.00 | Outgoing |
| 28/06/2022 19:30 | 25 | 25 | 22.92 | 33.00 | Incoming |
| 28/06/2022 19:30 | 50 | 50 | 22.94 | 44.00 | Outgoing |
| 28/06/2022 19:00 | 57 | 57 | 22.53 | 28.00 | Incoming |
| 28/06/2022 19:00 | 62 | 62 | 21.84 | 38.00 | Outgoing |
| 28/06/2022 18:30 | 52 | 52 | 21.35 | 37.00 | Incoming |
| 28/06/2022 18:30 | 95 | 95 | 22.15 | 37.00 | Outgoing |
| 28/06/2022 18:00 | 55 | 55 | 22.18 | 32.00 | Incoming |
| 28/06/2022 18:00 | 90 | 90 | 22.59 | 35.00 | Outgoing |
| 28/06/2022 17:30 | 64 | 64 | 22.11 | 31.00 | Incoming |
| 28/06/2022 17:30 | 101 | 101 | 22.29 | 41.00 | Outgoing |
| 28/06/2022 17:00 | 69 | 69 | 20.75 | 28.00 | Incoming |
| 28/06/2022 17:00 | 91 | 91 | 20.88 | 34.00 | Outgoing |
| 28/06/2022 16:30 | 70 | 70 | 22.20 | 32.00 | Incoming |
| 28/06/2022 16:30 | 119 | 119 | 20.77 | 38.00 | Outgoing |
| 28/06/2022 16:00 | 74 | 74 | 20.50 | 29.00 | Incoming |
| 28/06/2022 16:00 | 88 | 88 | 20.43 | 47.00 | Outgoing |
| 28/06/2022 15:30 | 62 | 62 | 21.87 | 37.00 | Incoming |
| 28/06/2022 15:30 | 76 | 76 | 20.79 | 28.00 | Outgoing |
| 28/06/2022 15:00 | 25 | 25 | 18.36 | 25.00 | Incoming |
| 28/06/2022 15:00 | 26 | 26 | 19.81 | 27.00 | Outgoing |
| 28/06/2022 14:30 | 44 | 44 | 19.27 | 31.00 | Incoming |
| 28/06/2022 14:30 | 49 | 49 | 20.59 | 45.00 | Outgoing |
| 28/06/2022 14:00 | 61 | 61 | 19.87 | 35.00 | Incoming |
| 28/06/2022 14:00 | 49 | 49 | 20.45 | 32.00 | Outgoing |
| 28/06/2022 13:30 | 60 | 60 | 20.57 | 34.00 | Incoming |
| 28/06/2022 13:30 | 62 | 62 | 19.97 | 28.00 | Outgoing |
| 28/06/2022 13:00 | 49 | 49 | 21.20 | 28.00 | Incoming |
| 28/06/2022 13:00 | 43 | 43 | 20.72 | 34.00 | Outgoing |
| 28/06/2022 12:30 | 45 | 45 | 19.91 | 25.00 | Incoming |
| 28/06/2022 12:30 | 40 | 40 | 19.57 | 25.00 | Outgoing |
| 28/06/2022 12:00 | 50 | 50 | 19.66 | 28.00 | Incoming |
| 28/06/2022 12:00 | 55 | 55 | 19.36 | 35.00 | Outgoing |
| 28/06/2022 11:30 | 56 | 56 | 20.34 | 31.00 | Incoming |
| 28/06/2022 11:30 | 67 | 67 | 20.24 | 28.00 | Outgoing |
| 28/06/2022 11:00 | 64 | 64 | 20.31 | 28.00 | Incoming |
| 28/06/2022 11:00 | 53 | 53 | 19.98 | 34.00 | Outgoing |
| 28/06/2022 10:30 | 15 | 15 | 20.53 | 27.00 | Incoming |
| 28/06/2022 10:30 | 20 | 20 | 21.25 | 28.00 | Outgoing |
| 27/06/2022 10:00 | 30 | 30 | 20.90 | 28.00 | Incoming |
| 27/06/2022 10:00 | 22 | 22 | 21.59 | 31.00 | Outgoing |
| 27/06/2022 09:30 | 65 | 65 | 21.91 | 41.00 | Incoming |
| 27/06/2022 09:30 | 50 | 50 | 20.94 | 35.00 | Outgoing |
| 27/06/2022 09:00 | 74 | 74 | 20.07 | 32.00 | Incoming |

Measurements records

| Date | Number of measurements | Number of vehicles | Average speed | Maximum speed | Direction |
|------------------|------------------------|--------------------|---------------|---------------|-----------|
| 27/06/2022 09:00 | 60 | 60 | 20.55 | 34.00 | Outgoing |
| 27/06/2022 08:30 | 33 | 33 | 18.76 | 23.00 | Incoming |
| 27/06/2022 08:30 | 35 | 35 | 19.94 | 28.00 | Outgoing |
| 27/06/2022 08:00 | 51 | 51 | 20.47 | 27.00 | Incoming |
| 27/06/2022 08:00 | 31 | 31 | 19.68 | 27.00 | Outgoing |
| 27/06/2022 07:30 | 127 | 127 | 22.09 | 35.00 | Incoming |
| 27/06/2022 07:30 | 70 | 70 | 22.64 | 44.00 | Outgoing |
| 27/06/2022 07:00 | 97 | 97 | 24.28 | 38.00 | Incoming |
| 27/06/2022 07:00 | 71 | 71 | 23.65 | 35.00 | Outgoing |
| 27/06/2022 06:30 | 99 | 99 | 25.14 | 37.00 | Incoming |
| 27/06/2022 06:30 | 45 | 45 | 23.56 | 32.00 | Outgoing |
| 27/06/2022 06:00 | 65 | 65 | 26.51 | 40.00 | Incoming |
| 27/06/2022 06:00 | 24 | 24 | 26.38 | 35.00 | Outgoing |
| 27/06/2022 05:30 | 33 | 33 | 24.70 | 32.00 | Incoming |
| 27/06/2022 05:30 | 12 | 12 | 23.92 | 33.00 | Outgoing |
| 27/06/2022 05:00 | 25 | 25 | 26.24 | 33.00 | Incoming |
| 27/06/2022 05:00 | 8 | 8 | 32.25 | 63.00 | Outgoing |
| 27/06/2022 04:30 | 13 | 13 | 28.85 | 40.00 | Incoming |
| 27/06/2022 04:30 | 2 | 2 | 25.50 | 28.00 | Outgoing |
| 27/06/2022 04:00 | 11 | 11 | 28.27 | 37.00 | Incoming |
| 27/06/2022 04:00 | 5 | 5 | 27.60 | 44.00 | Outgoing |
| 27/06/2022 03:30 | 5 | 5 | 29.40 | 34.00 | Incoming |
| 27/06/2022 03:30 | 1 | 1 | 23.00 | 23.00 | Outgoing |
| 27/06/2022 03:00 | 1 | 1 | 25.00 | 25.00 | Incoming |
| 27/06/2022 03:00 | 1 | 1 | 32.00 | 32.00 | Outgoing |
| 27/06/2022 02:30 | 2 | 2 | 27.50 | 28.00 | Incoming |
| 27/06/2022 02:00 | 2 | 2 | 26.50 | 27.00 | Outgoing |
| 27/06/2022 02:00 | 1 | 1 | 19.00 | 19.00 | Incoming |
| 27/06/2022 01:30 | 4 | 4 | 24.25 | 28.00 | Incoming |
| 27/06/2022 01:30 | 2 | 2 | 22.50 | 24.00 | Outgoing |
| 27/06/2022 01:00 | 1 | 1 | 27.00 | 27.00 | Incoming |
| 27/06/2022 01:00 | 6 | 6 | 29.00 | 38.00 | Outgoing |
| 27/06/2022 00:30 | 5 | 5 | 28.20 | 39.00 | Incoming |
| 27/06/2022 00:30 | 3 | 3 | 22.00 | 31.00 | Outgoing |
| 27/06/2022 00:00 | 8 | 8 | 30.88 | 46.00 | Outgoing |
| 26/06/2022 23:30 | 3 | 3 | 20.33 | 22.00 | Incoming |
| 26/06/2022 23:30 | 11 | 11 | 25.91 | 36.00 | Outgoing |
| 26/06/2022 23:00 | 10 | 10 | 24.70 | 31.00 | Incoming |
| 26/06/2022 23:00 | 16 | 16 | 24.50 | 32.00 | Outgoing |
| 26/06/2022 22:30 | 9 | 9 | 24.56 | 32.00 | Incoming |
| 26/06/2022 22:30 | 6 | 6 | 24.67 | 31.00 | Outgoing |
| 26/06/2022 22:00 | 12 | 12 | 25.42 | 37.00 | Incoming |
| 26/06/2022 22:00 | 16 | 16 | 25.75 | 37.00 | Outgoing |
| 26/06/2022 21:30 | 11 | 11 | 23.18 | 33.00 | Incoming |
| 26/06/2022 21:30 | 22 | 22 | 23.59 | 33.00 | Outgoing |
| 26/06/2022 21:00 | 34 | 34 | 25.18 | 44.00 | Incoming |
| 26/06/2022 21:00 | 41 | 41 | 24.78 | 33.00 | Outgoing |
| 26/06/2022 20:30 | 35 | 35 | 24.26 | 35.00 | Incoming |
| 26/06/2022 20:30 | 52 | 52 | 24.37 | 35.00 | Outgoing |
| 26/06/2022 20:00 | 44 | 44 | 23.64 | 38.00 | Incoming |

Measurements records

| Date | Number of measurements | Number of vehicles | Average speed | Maximum speed | Direction |
|------------------|------------------------|--------------------|---------------|---------------|-----------|
| 26/06/2022 20:00 | 42 | 42 | 23.21 | 33.00 | Outgoing |
| 26/06/2022 19:30 | 44 | 44 | 23.45 | 36.00 | Incoming |
| 26/06/2022 19:30 | 42 | 42 | 23.26 | 34.00 | Outgoing |
| 26/06/2022 19:00 | 47 | 47 | 24.11 | 32.00 | Incoming |
| 26/06/2022 19:00 | 66 | 66 | 25.82 | 41.00 | Outgoing |
| 26/06/2022 18:30 | 42 | 42 | 23.83 | 34.00 | Incoming |
| 26/06/2022 18:30 | 46 | 46 | 24.26 | 40.00 | Outgoing |
| 26/06/2022 18:00 | 58 | 58 | 24.29 | 33.00 | Incoming |
| 26/06/2022 18:00 | 77 | 77 | 24.40 | 42.00 | Outgoing |
| 26/06/2022 17:30 | 74 | 74 | 23.23 | 37.00 | Incoming |
| 26/06/2022 17:30 | 95 | 95 | 22.51 | 31.00 | Outgoing |
| 26/06/2022 17:00 | 85 | 85 | 22.82 | 34.00 | Incoming |
| 26/06/2022 17:00 | 72 | 72 | 23.01 | 38.00 | Outgoing |
| 26/06/2022 16:30 | 75 | 75 | 21.96 | 28.00 | Incoming |
| 26/06/2022 16:30 | 95 | 95 | 22.20 | 35.00 | Outgoing |
| 26/06/2022 16:00 | 93 | 93 | 22.34 | 33.00 | Incoming |
| 26/06/2022 16:00 | 82 | 82 | 21.51 | 35.00 | Outgoing |
| 26/06/2022 15:30 | 126 | 126 | 21.19 | 35.00 | Incoming |
| 26/06/2022 15:30 | 68 | 68 | 21.49 | 28.00 | Outgoing |
| 26/06/2022 15:00 | 100 | 100 | 21.38 | 31.00 | Incoming |
| 26/06/2022 15:00 | 79 | 79 | 22.54 | 66.00 | Outgoing |
| 26/06/2022 14:30 | 79 | 79 | 21.51 | 35.00 | Incoming |
| 26/06/2022 14:30 | 79 | 79 | 22.52 | 53.00 | Outgoing |
| 26/06/2022 14:00 | 66 | 66 | 22.35 | 29.00 | Incoming |
| 26/06/2022 14:00 | 83 | 83 | 21.88 | 44.00 | Outgoing |
| 26/06/2022 13:30 | 75 | 75 | 20.92 | 34.00 | Incoming |
| 26/06/2022 13:30 | 82 | 82 | 21.35 | 34.00 | Outgoing |
| 26/06/2022 13:00 | 71 | 71 | 21.11 | 27.00 | Incoming |
| 26/06/2022 13:00 | 72 | 72 | 20.60 | 33.00 | Outgoing |
| 26/06/2022 12:30 | 85 | 85 | 20.89 | 32.00 | Incoming |
| 26/06/2022 12:30 | 69 | 69 | 21.28 | 53.00 | Outgoing |
| 26/06/2022 12:00 | 90 | 90 | 21.60 | 31.00 | Incoming |
| 26/06/2022 12:00 | 63 | 63 | 20.56 | 32.00 | Outgoing |
| 26/06/2022 11:30 | 79 | 79 | 21.01 | 32.00 | Incoming |
| 26/06/2022 11:30 | 70 | 70 | 21.03 | 32.00 | Outgoing |
| 26/06/2022 11:00 | 94 | 94 | 21.67 | 34.00 | Incoming |
| 26/06/2022 11:00 | 82 | 82 | 21.39 | 36.00 | Outgoing |
| 26/06/2022 10:30 | 75 | 75 | 21.61 | 41.00 | Incoming |
| 26/06/2022 10:30 | 78 | 78 | 21.31 | 36.00 | Outgoing |
| 26/06/2022 10:00 | 99 | 99 | 21.51 | 32.00 | Incoming |
| 26/06/2022 10:00 | 55 | 55 | 21.13 | 34.00 | Outgoing |
| 26/06/2022 09:30 | 72 | 72 | 23.58 | 35.00 | Incoming |
| 26/06/2022 09:30 | 72 | 72 | 23.43 | 35.00 | Outgoing |
| 26/06/2022 09:00 | 60 | 60 | 23.58 | 29.00 | Incoming |
| 26/06/2022 09:00 | 53 | 53 | 25.34 | 35.00 | Outgoing |
| 26/06/2022 08:30 | 40 | 40 | 24.82 | 36.00 | Incoming |
| 26/06/2022 08:30 | 37 | 37 | 24.51 | 34.00 | Outgoing |
| 26/06/2022 08:00 | 31 | 31 | 26.81 | 39.00 | Incoming |
| 26/06/2022 08:00 | 29 | 29 | 25.00 | 36.00 | Outgoing |
| 26/06/2022 07:30 | 24 | 24 | 25.50 | 39.00 | Incoming |

Measurements records

| Date | Number of measurements | Number of vehicles | Average speed | Maximum speed | Direction |
|------------------|------------------------|--------------------|---------------|---------------|-----------|
| 26/06/2022 07:30 | 24 | 24 | 24.42 | 33.00 | Outgoing |
| 26/06/2022 07:00 | 22 | 22 | 25.18 | 35.00 | Incoming |
| 26/06/2022 07:00 | 16 | 16 | 28.12 | 38.00 | Outgoing |
| 26/06/2022 06:30 | 17 | 17 | 29.53 | 43.00 | Incoming |
| 26/06/2022 06:30 | 10 | 10 | 27.00 | 32.00 | Outgoing |
| 26/06/2022 06:00 | 10 | 10 | 27.70 | 37.00 | Incoming |
| 26/06/2022 06:00 | 8 | 8 | 27.75 | 32.00 | Outgoing |
| 26/06/2022 05:30 | 5 | 5 | 24.80 | 28.00 | Incoming |
| 26/06/2022 05:30 | 4 | 4 | 24.50 | 29.00 | Outgoing |
| 26/06/2022 05:00 | 5 | 5 | 28.20 | 39.00 | Incoming |
| 26/06/2022 05:00 | 4 | 4 | 29.00 | 39.00 | Outgoing |
| 26/06/2022 04:30 | 3 | 3 | 33.67 | 40.00 | Outgoing |
| 26/06/2022 04:00 | 5 | 5 | 25.00 | 28.00 | Incoming |
| 26/06/2022 04:00 | 2 | 2 | 32.50 | 42.00 | Outgoing |
| 26/06/2022 03:30 | 3 | 3 | 32.33 | 37.00 | Incoming |
| 26/06/2022 03:30 | 1 | 1 | 24.00 | 24.00 | Outgoing |
| 26/06/2022 03:00 | 1 | 1 | 24.00 | 24.00 | Incoming |
| 26/06/2022 03:00 | 2 | 2 | 38.00 | 40.00 | Outgoing |
| 26/06/2022 02:30 | 2 | 2 | 22.50 | 25.00 | Incoming |
| 26/06/2022 02:30 | 7 | 7 | 28.14 | 40.00 | Outgoing |
| 26/06/2022 02:00 | 6 | 6 | 30.67 | 37.00 | Incoming |
| 26/06/2022 02:00 | 5 | 5 | 27.80 | 34.00 | Outgoing |
| 26/06/2022 01:30 | 4 | 4 | 26.00 | 40.00 | Incoming |
| 26/06/2022 01:30 | 8 | 8 | 27.62 | 36.00 | Outgoing |
| 26/06/2022 01:00 | 4 | 4 | 23.25 | 25.00 | Incoming |
| 26/06/2022 01:00 | 8 | 8 | 25.88 | 32.00 | Outgoing |
| 26/06/2022 00:30 | 4 | 4 | 26.25 | 31.00 | Incoming |
| 26/06/2022 00:30 | 8 | 8 | 27.12 | 32.00 | Outgoing |
| 26/06/2022 00:00 | 7 | 7 | 25.14 | 31.00 | Incoming |
| 26/06/2022 00:00 | 12 | 12 | 27.75 | 39.00 | Outgoing |
| 25/06/2022 23:30 | 10 | 10 | 22.40 | 32.00 | Incoming |
| 25/06/2022 23:30 | 14 | 14 | 22.86 | 27.00 | Outgoing |
| 25/06/2022 23:00 | 12 | 12 | 23.25 | 33.00 | Incoming |
| 25/06/2022 23:00 | 16 | 16 | 26.12 | 35.00 | Outgoing |
| 25/06/2022 22:30 | 15 | 15 | 24.87 | 34.00 | Incoming |
| 25/06/2022 22:30 | 19 | 19 | 25.16 | 32.00 | Outgoing |
| 25/06/2022 22:00 | 18 | 18 | 23.33 | 35.00 | Incoming |
| 25/06/2022 22:00 | 23 | 23 | 24.00 | 34.00 | Outgoing |
| 25/06/2022 21:30 | 20 | 20 | 24.20 | 34.00 | Incoming |
| 25/06/2022 21:30 | 29 | 29 | 23.83 | 34.00 | Outgoing |
| 25/06/2022 21:00 | 31 | 31 | 23.77 | 34.00 | Incoming |
| 25/06/2022 21:00 | 26 | 26 | 26.38 | 43.00 | Outgoing |
| 25/06/2022 20:30 | 26 | 26 | 23.65 | 35.00 | Incoming |
| 25/06/2022 20:30 | 31 | 31 | 26.65 | 36.00 | Outgoing |
| 25/06/2022 20:00 | 44 | 44 | 24.14 | 35.00 | Incoming |
| 25/06/2022 20:00 | 54 | 54 | 23.56 | 31.00 | Outgoing |
| 25/06/2022 19:30 | 59 | 59 | 24.58 | 34.00 | Incoming |
| 25/06/2022 19:30 | 36 | 36 | 22.67 | 28.00 | Outgoing |
| 25/06/2022 19:00 | 55 | 55 | 22.95 | 32.00 | Incoming |
| 25/06/2022 19:00 | 49 | 49 | 24.00 | 35.00 | Outgoing |

Measurements records

| Date | Number of measurements | Number of vehicles | Average speed | Maximum speed | Direction |
|------------------|------------------------|--------------------|---------------|---------------|-----------|
| 25/06/2022 18:30 | 60 | 60 | 22.57 | 31.00 | Incoming |
| 25/06/2022 18:30 | 58 | 58 | 23.02 | 38.00 | Outgoing |
| 25/06/2022 18:00 | 44 | 44 | 22.43 | 38.00 | Incoming |
| 25/06/2022 18:00 | 79 | 79 | 22.87 | 35.00 | Outgoing |
| 25/06/2022 17:30 | 80 | 80 | 22.04 | 34.00 | Incoming |
| 25/06/2022 17:30 | 53 | 53 | 22.47 | 34.00 | Outgoing |
| 25/06/2022 17:00 | 64 | 64 | 21.83 | 28.00 | Incoming |
| 25/06/2022 17:00 | 75 | 75 | 22.23 | 31.00 | Outgoing |
| 25/06/2022 16:30 | 81 | 81 | 20.41 | 27.00 | Incoming |
| 25/06/2022 16:30 | 73 | 73 | 21.33 | 36.00 | Outgoing |
| 25/06/2022 16:00 | 78 | 78 | 20.85 | 28.00 | Incoming |
| 25/06/2022 16:00 | 87 | 87 | 20.94 | 31.00 | Outgoing |
| 25/06/2022 15:30 | 82 | 82 | 20.46 | 37.00 | Incoming |
| 25/06/2022 15:30 | 58 | 58 | 20.50 | 28.00 | Outgoing |
| 25/06/2022 15:00 | 45 | 45 | 20.49 | 28.00 | Incoming |
| 25/06/2022 15:00 | 61 | 61 | 20.67 | 47.00 | Outgoing |
| 25/06/2022 14:30 | 53 | 53 | 20.68 | 28.00 | Incoming |
| 25/06/2022 14:30 | 70 | 70 | 21.40 | 32.00 | Outgoing |
| 25/06/2022 14:00 | 71 | 71 | 20.14 | 28.00 | Incoming |
| 25/06/2022 14:00 | 45 | 45 | 19.80 | 29.00 | Outgoing |
| 25/06/2022 13:30 | 66 | 66 | 20.20 | 28.00 | Incoming |
| 25/06/2022 13:30 | 66 | 66 | 19.62 | 29.00 | Outgoing |
| 25/06/2022 13:00 | 61 | 61 | 20.62 | 33.00 | Incoming |
| 25/06/2022 13:00 | 62 | 62 | 19.82 | 32.00 | Outgoing |
| 25/06/2022 12:30 | 69 | 69 | 19.91 | 28.00 | Incoming |
| 25/06/2022 12:30 | 47 | 47 | 19.30 | 28.00 | Outgoing |
| 25/06/2022 12:00 | 61 | 61 | 19.39 | 27.00 | Incoming |
| 25/06/2022 12:00 | 57 | 57 | 19.68 | 33.00 | Outgoing |
| 25/06/2022 11:30 | 67 | 67 | 19.69 | 25.00 | Incoming |
| 25/06/2022 11:30 | 41 | 41 | 20.07 | 55.00 | Outgoing |
| 25/06/2022 11:00 | 49 | 49 | 19.45 | 27.00 | Incoming |
| 25/06/2022 11:00 | 39 | 39 | 19.44 | 27.00 | Outgoing |
| 25/06/2022 10:30 | 76 | 76 | 19.42 | 25.00 | Incoming |
| 25/06/2022 10:30 | 51 | 51 | 18.88 | 24.00 | Outgoing |
| 25/06/2022 10:00 | 49 | 49 | 19.51 | 28.00 | Incoming |
| 25/06/2022 10:00 | 33 | 33 | 19.76 | 27.00 | Outgoing |
| 25/06/2022 09:30 | 74 | 74 | 20.09 | 31.00 | Incoming |
| 25/06/2022 09:30 | 59 | 59 | 19.46 | 31.00 | Outgoing |
| 25/06/2022 09:00 | 88 | 88 | 21.27 | 32.00 | Incoming |
| 25/06/2022 09:00 | 53 | 53 | 21.06 | 33.00 | Outgoing |
| 25/06/2022 08:30 | 80 | 80 | 22.68 | 34.00 | Incoming |
| 25/06/2022 08:30 | 63 | 63 | 22.05 | 31.00 | Outgoing |
| 25/06/2022 08:00 | 60 | 60 | 23.00 | 35.00 | Incoming |
| 25/06/2022 08:00 | 56 | 56 | 21.88 | 33.00 | Outgoing |
| 25/06/2022 07:30 | 45 | 45 | 23.44 | 33.00 | Incoming |
| 25/06/2022 07:30 | 42 | 42 | 22.48 | 34.00 | Outgoing |
| 25/06/2022 07:00 | 34 | 34 | 24.47 | 35.00 | Incoming |
| 25/06/2022 07:00 | 18 | 18 | 25.33 | 32.00 | Outgoing |
| 25/06/2022 06:30 | 28 | 28 | 26.39 | 37.00 | Incoming |
| 25/06/2022 06:30 | 21 | 21 | 26.86 | 69.00 | Outgoing |

Measurements records

| Date | Number of measurements | Number of vehicles | Average speed | Maximum speed | Direction |
|------------------|------------------------|--------------------|---------------|---------------|-----------|
| 25/06/2022 06:00 | 25 | 25 | 27.64 | 41.00 | Incoming |
| 25/06/2022 06:00 | 12 | 12 | 25.75 | 33.00 | Outgoing |
| 25/06/2022 05:30 | 14 | 14 | 26.57 | 36.00 | Incoming |
| 25/06/2022 05:30 | 10 | 10 | 27.10 | 37.00 | Outgoing |
| 25/06/2022 05:00 | 9 | 9 | 30.89 | 44.00 | Incoming |
| 25/06/2022 05:00 | 1 | 1 | 27.00 | 27.00 | Outgoing |
| 25/06/2022 04:30 | 6 | 6 | 26.17 | 35.00 | Incoming |
| 25/06/2022 04:30 | 3 | 3 | 24.67 | 27.00 | Outgoing |
| 25/06/2022 04:00 | 1 | 1 | 36.00 | 36.00 | Incoming |
| 25/06/2022 04:00 | 1 | 1 | 34.00 | 34.00 | Outgoing |
| 25/06/2022 03:30 | 3 | 3 | 33.00 | 41.00 | Incoming |
| 25/06/2022 03:00 | 3 | 3 | 31.00 | 40.00 | Outgoing |
| 25/06/2022 03:00 | 1 | 1 | 21.00 | 21.00 | Incoming |
| 25/06/2022 02:30 | 8 | 8 | 25.88 | 38.00 | Incoming |
| 25/06/2022 02:30 | 5 | 5 | 22.20 | 27.00 | Outgoing |
| 25/06/2022 02:00 | 6 | 6 | 26.00 | 27.00 | Outgoing |
| 25/06/2022 01:30 | 1 | 1 | 42.00 | 42.00 | Incoming |
| 25/06/2022 01:30 | 5 | 5 | 26.60 | 35.00 | Outgoing |
| 25/06/2022 01:00 | 1 | 1 | 28.00 | 28.00 | Incoming |
| 25/06/2022 01:00 | 8 | 8 | 32.88 | 68.00 | Outgoing |
| 25/06/2022 00:30 | 3 | 3 | 24.67 | 29.00 | Incoming |
| 25/06/2022 00:30 | 8 | 8 | 25.62 | 32.00 | Outgoing |
| 25/06/2022 00:00 | 7 | 7 | 23.71 | 33.00 | Incoming |
| 25/06/2022 00:00 | 16 | 16 | 27.44 | 43.00 | Outgoing |
| 24/06/2022 23:30 | 17 | 17 | 25.24 | 48.00 | Incoming |
| 24/06/2022 23:30 | 15 | 15 | 24.40 | 33.00 | Outgoing |
| 24/06/2022 23:00 | 9 | 9 | 23.33 | 31.00 | Incoming |
| 24/06/2022 23:00 | 12 | 12 | 24.25 | 34.00 | Outgoing |
| 24/06/2022 22:30 | 14 | 14 | 23.57 | 31.00 | Incoming |
| 24/06/2022 22:30 | 22 | 22 | 25.64 | 39.00 | Outgoing |
| 24/06/2022 22:00 | 11 | 11 | 22.73 | 28.00 | Incoming |
| 24/06/2022 22:00 | 23 | 23 | 23.87 | 31.00 | Outgoing |
| 24/06/2022 21:30 | 23 | 23 | 22.43 | 34.00 | Incoming |
| 24/06/2022 21:30 | 22 | 22 | 23.14 | 32.00 | Outgoing |
| 24/06/2022 21:00 | 22 | 22 | 21.68 | 27.00 | Incoming |
| 24/06/2022 21:00 | 40 | 40 | 24.00 | 39.00 | Outgoing |
| 24/06/2022 20:30 | 22 | 22 | 22.68 | 31.00 | Incoming |
| 24/06/2022 20:30 | 38 | 38 | 26.16 | 36.00 | Outgoing |
| 24/06/2022 20:00 | 31 | 31 | 22.71 | 28.00 | Incoming |
| 24/06/2022 20:00 | 61 | 61 | 24.18 | 38.00 | Outgoing |
| 24/06/2022 19:30 | 46 | 46 | 24.33 | 33.00 | Incoming |
| 24/06/2022 19:30 | 65 | 65 | 23.26 | 34.00 | Outgoing |
| 24/06/2022 19:00 | 60 | 60 | 23.05 | 34.00 | Incoming |
| 24/06/2022 19:00 | 83 | 83 | 23.23 | 55.00 | Outgoing |
| 24/06/2022 18:30 | 64 | 64 | 22.84 | 34.00 | Incoming |
| 24/06/2022 18:30 | 104 | 104 | 22.99 | 35.00 | Outgoing |
| 24/06/2022 18:00 | 73 | 73 | 22.37 | 32.00 | Incoming |
| 24/06/2022 18:00 | 106 | 106 | 22.23 | 33.00 | Outgoing |
| 24/06/2022 17:30 | 100 | 100 | 22.76 | 33.00 | Incoming |
| 24/06/2022 17:30 | 114 | 114 | 22.40 | 34.00 | Outgoing |

Measurements records

| Date | Number of measurements | Number of vehicles | Average speed | Maximum speed | Direction |
|------------------|------------------------|--------------------|---------------|---------------|-----------|
| 24/06/2022 17:00 | 78 | 78 | 21.28 | 35.00 | Incoming |
| 24/06/2022 17:00 | 97 | 97 | 21.77 | 34.00 | Outgoing |
| 24/06/2022 16:30 | 75 | 75 | 20.25 | 26.00 | Incoming |
| 24/06/2022 16:30 | 92 | 92 | 21.07 | 35.00 | Outgoing |
| 24/06/2022 16:00 | 77 | 77 | 20.81 | 27.00 | Incoming |
| 24/06/2022 16:00 | 92 | 92 | 21.65 | 69.00 | Outgoing |
| 24/06/2022 15:30 | 8 | 8 | 18.25 | 24.00 | Incoming |
| 24/06/2022 15:30 | 39 | 39 | 18.77 | 27.00 | Outgoing |
| 24/06/2022 15:00 | 15 | 15 | 19.00 | 25.00 | Incoming |
| 24/06/2022 15:00 | 19 | 19 | 19.89 | 26.00 | Outgoing |
| 24/06/2022 14:30 | 44 | 44 | 19.82 | 29.00 | Incoming |
| 24/06/2022 14:30 | 43 | 43 | 20.95 | 31.00 | Outgoing |
| 24/06/2022 14:00 | 63 | 63 | 19.71 | 35.00 | Incoming |
| 24/06/2022 14:00 | 66 | 66 | 20.59 | 38.00 | Outgoing |
| 24/06/2022 13:30 | 46 | 46 | 20.15 | 26.00 | Incoming |
| 24/06/2022 13:30 | 56 | 56 | 20.18 | 32.00 | Outgoing |
| 24/06/2022 13:00 | 35 | 35 | 19.77 | 32.00 | Incoming |
| 24/06/2022 13:00 | 50 | 50 | 20.32 | 31.00 | Outgoing |
| 24/06/2022 12:30 | 34 | 34 | 19.85 | 28.00 | Incoming |
| 24/06/2022 12:30 | 38 | 38 | 21.03 | 39.00 | Outgoing |
| 24/06/2022 12:00 | 48 | 48 | 19.15 | 27.00 | Incoming |
| 24/06/2022 12:00 | 46 | 46 | 20.33 | 28.00 | Outgoing |
| 24/06/2022 11:30 | 47 | 47 | 19.98 | 28.00 | Incoming |
| 24/06/2022 11:30 | 34 | 34 | 19.41 | 31.00 | Outgoing |
| 24/06/2022 11:00 | 58 | 58 | 19.24 | 31.00 | Incoming |
| 24/06/2022 11:00 | 44 | 44 | 20.89 | 28.00 | Outgoing |
| 24/06/2022 10:30 | 66 | 66 | 20.82 | 26.00 | Incoming |
| 24/06/2022 10:30 | 56 | 56 | 20.07 | 33.00 | Outgoing |
| 24/06/2022 10:00 | 67 | 67 | 20.06 | 34.00 | Incoming |
| 24/06/2022 10:00 | 58 | 58 | 20.31 | 36.00 | Outgoing |
| 24/06/2022 09:30 | 82 | 82 | 20.72 | 27.00 | Incoming |
| 24/06/2022 09:30 | 60 | 60 | 20.28 | 28.00 | Outgoing |
| 24/06/2022 09:00 | 55 | 55 | 21.13 | 32.00 | Incoming |
| 24/06/2022 09:00 | 72 | 72 | 20.93 | 28.00 | Outgoing |
| 24/06/2022 08:30 | 32 | 32 | 19.62 | 25.00 | Incoming |
| 24/06/2022 08:30 | 28 | 28 | 21.04 | 31.00 | Outgoing |
| 24/06/2022 08:00 | 46 | 46 | 19.80 | 27.00 | Incoming |
| 24/06/2022 08:00 | 40 | 40 | 19.95 | 50.00 | Outgoing |
| 24/06/2022 07:30 | 84 | 84 | 21.39 | 31.00 | Incoming |
| 24/06/2022 07:30 | 62 | 62 | 21.40 | 31.00 | Outgoing |
| 24/06/2022 07:00 | 80 | 80 | 23.18 | 34.00 | Incoming |
| 24/06/2022 07:00 | 66 | 66 | 22.53 | 32.00 | Outgoing |
| 24/06/2022 06:30 | 68 | 68 | 25.43 | 35.00 | Incoming |
| 24/06/2022 06:30 | 43 | 43 | 24.47 | 52.00 | Outgoing |
| 24/06/2022 06:00 | 52 | 52 | 24.87 | 34.00 | Incoming |
| 24/06/2022 06:00 | 24 | 24 | 28.71 | 71.00 | Outgoing |
| 24/06/2022 05:30 | 36 | 36 | 25.50 | 36.00 | Incoming |
| 24/06/2022 05:30 | 13 | 13 | 24.15 | 37.00 | Outgoing |
| 24/06/2022 05:00 | 17 | 17 | 25.41 | 38.00 | Incoming |
| 24/06/2022 05:00 | 7 | 7 | 28.86 | 37.00 | Outgoing |

Measurements records

| Date | Number of measurements | Number of vehicles | Average speed | Maximum speed | Direction |
|------------------|------------------------|--------------------|---------------|---------------|-----------|
| 24/06/2022 04:30 | 7 | 7 | 26.14 | 36.00 | Incoming |
| 24/06/2022 04:30 | 4 | 4 | 22.00 | 28.00 | Outgoing |
| 24/06/2022 04:00 | 11 | 11 | 27.18 | 41.00 | Incoming |
| 24/06/2022 04:00 | 6 | 6 | 29.67 | 44.00 | Outgoing |
| 24/06/2022 03:30 | 5 | 5 | 34.60 | 40.00 | Incoming |
| 24/06/2022 03:00 | 9 | 9 | 28.56 | 39.00 | Outgoing |
| 24/06/2022 03:00 | 3 | 3 | 21.33 | 22.00 | Incoming |
| 24/06/2022 02:30 | 2 | 2 | 31.50 | 36.00 | Incoming |
| 24/06/2022 02:30 | 1 | 1 | 39.00 | 39.00 | Outgoing |
| 24/06/2022 02:00 | 2 | 2 | 24.50 | 28.00 | Incoming |
| 24/06/2022 02:00 | 1 | 1 | 32.00 | 32.00 | Outgoing |
| 24/06/2022 01:30 | 2 | 2 | 29.50 | 31.00 | Incoming |
| 24/06/2022 01:30 | 2 | 2 | 23.00 | 25.00 | Outgoing |
| 24/06/2022 01:00 | 3 | 3 | 35.67 | 44.00 | Incoming |
| 24/06/2022 01:00 | 6 | 6 | 28.67 | 34.00 | Outgoing |
| 24/06/2022 00:30 | 1 | 1 | 31.00 | 31.00 | Incoming |
| 24/06/2022 00:30 | 4 | 4 | 38.75 | 71.00 | Outgoing |
| 24/06/2022 00:00 | 6 | 6 | 21.33 | 29.00 | Incoming |
| 24/06/2022 00:00 | 10 | 10 | 28.80 | 43.00 | Outgoing |
| 23/06/2022 23:30 | 4 | 4 | 22.75 | 26.00 | Incoming |
| 23/06/2022 23:30 | 8 | 8 | 28.50 | 37.00 | Outgoing |
| 23/06/2022 23:00 | 9 | 9 | 27.00 | 36.00 | Incoming |
| 23/06/2022 23:00 | 20 | 20 | 25.35 | 31.00 | Outgoing |
| 23/06/2022 22:30 | 6 | 6 | 24.83 | 34.00 | Incoming |
| 23/06/2022 22:30 | 17 | 17 | 28.12 | 63.00 | Outgoing |
| 23/06/2022 22:00 | 6 | 6 | 24.17 | 29.00 | Incoming |
| 23/06/2022 22:00 | 24 | 24 | 24.25 | 40.00 | Outgoing |
| 23/06/2022 21:30 | 15 | 15 | 22.40 | 32.00 | Incoming |
| 23/06/2022 21:30 | 22 | 22 | 25.59 | 37.00 | Outgoing |
| 23/06/2022 21:00 | 26 | 26 | 24.08 | 34.00 | Incoming |
| 23/06/2022 21:00 | 37 | 37 | 22.46 | 32.00 | Outgoing |
| 23/06/2022 20:30 | 22 | 22 | 23.32 | 31.00 | Incoming |
| 23/06/2022 20:30 | 30 | 30 | 27.23 | 89.00 | Outgoing |
| 23/06/2022 20:00 | 42 | 42 | 24.29 | 39.00 | Incoming |
| 23/06/2022 20:00 | 54 | 54 | 23.78 | 32.00 | Outgoing |
| 23/06/2022 19:30 | 40 | 40 | 22.32 | 31.00 | Incoming |
| 23/06/2022 19:30 | 49 | 49 | 24.04 | 37.00 | Outgoing |
| 23/06/2022 19:00 | 50 | 50 | 23.24 | 31.00 | Incoming |
| 23/06/2022 19:00 | 73 | 73 | 23.48 | 32.00 | Outgoing |
| 23/06/2022 18:30 | 61 | 61 | 22.36 | 35.00 | Incoming |
| 23/06/2022 18:30 | 86 | 86 | 22.59 | 43.00 | Outgoing |
| 23/06/2022 18:00 | 76 | 76 | 21.59 | 29.00 | Incoming |
| 23/06/2022 18:00 | 116 | 116 | 22.11 | 36.00 | Outgoing |
| 23/06/2022 17:30 | 79 | 79 | 21.75 | 34.00 | Incoming |
| 23/06/2022 17:30 | 86 | 86 | 21.16 | 39.00 | Outgoing |
| 23/06/2022 17:00 | 66 | 66 | 20.41 | 40.00 | Incoming |
| 23/06/2022 17:00 | 81 | 81 | 21.25 | 32.00 | Outgoing |
| 23/06/2022 16:30 | 60 | 60 | 20.87 | 28.00 | Incoming |
| 23/06/2022 16:30 | 84 | 84 | 20.65 | 32.00 | Outgoing |
| 23/06/2022 16:00 | 55 | 55 | 20.04 | 32.00 | Incoming |

Measurements records

| Date | Number of measurements | Number of vehicles | Average speed | Maximum speed | Direction |
|------------------|------------------------|--------------------|---------------|---------------|-----------|
| 23/06/2022 16:00 | 60 | 60 | 21.05 | 37.00 | Outgoing |
| 23/06/2022 15:30 | 55 | 55 | 19.95 | 31.00 | Incoming |
| 23/06/2022 15:30 | 69 | 69 | 20.51 | 37.00 | Outgoing |
| 23/06/2022 15:00 | 14 | 14 | 19.14 | 24.00 | Incoming |
| 23/06/2022 15:00 | 28 | 28 | 19.64 | 25.00 | Outgoing |
| 23/06/2022 14:30 | 43 | 43 | 19.16 | 28.00 | Incoming |
| 23/06/2022 14:30 | 47 | 47 | 20.15 | 28.00 | Outgoing |
| 23/06/2022 14:00 | 52 | 52 | 19.48 | 27.00 | Incoming |
| 23/06/2022 14:00 | 58 | 58 | 21.62 | 35.00 | Outgoing |
| 23/06/2022 13:30 | 43 | 43 | 20.02 | 27.00 | Incoming |
| 23/06/2022 13:30 | 61 | 61 | 19.92 | 41.00 | Outgoing |
| 23/06/2022 13:00 | 42 | 42 | 20.38 | 27.00 | Incoming |
| 23/06/2022 13:00 | 42 | 42 | 20.62 | 29.00 | Outgoing |
| 23/06/2022 12:30 | 50 | 50 | 19.90 | 27.00 | Incoming |
| 23/06/2022 12:30 | 59 | 59 | 19.80 | 29.00 | Outgoing |
| 23/06/2022 12:00 | 38 | 38 | 19.13 | 24.00 | Incoming |
| 23/06/2022 12:00 | 40 | 40 | 19.50 | 28.00 | Outgoing |
| 23/06/2022 11:30 | 59 | 59 | 19.42 | 27.00 | Incoming |
| 23/06/2022 11:30 | 39 | 39 | 20.18 | 29.00 | Outgoing |
| 23/06/2022 11:00 | 47 | 47 | 20.34 | 28.00 | Incoming |
| 23/06/2022 11:00 | 62 | 62 | 19.23 | 27.00 | Outgoing |
| 23/06/2022 10:30 | 51 | 51 | 19.51 | 28.00 | Incoming |
| 23/06/2022 10:30 | 34 | 34 | 19.35 | 27.00 | Outgoing |
| 23/06/2022 10:00 | 59 | 59 | 20.68 | 25.00 | Incoming |
| 23/06/2022 10:00 | 64 | 64 | 20.47 | 34.00 | Outgoing |
| 23/06/2022 09:30 | 55 | 55 | 20.78 | 27.00 | Incoming |
| 23/06/2022 09:30 | 57 | 57 | 21.35 | 34.00 | Outgoing |
| 23/06/2022 09:00 | 34 | 34 | 20.56 | 31.00 | Incoming |
| 23/06/2022 09:00 | 30 | 30 | 20.13 | 32.00 | Outgoing |
| 23/06/2022 08:30 | 39 | 39 | 19.54 | 26.00 | Incoming |
| 23/06/2022 08:30 | 20 | 20 | 19.75 | 26.00 | Outgoing |
| 23/06/2022 08:00 | 81 | 81 | 21.36 | 31.00 | Incoming |
| 23/06/2022 08:00 | 65 | 65 | 21.29 | 40.00 | Outgoing |
| 23/06/2022 07:30 | 107 | 107 | 22.50 | 36.00 | Incoming |
| 23/06/2022 07:30 | 71 | 71 | 22.73 | 34.00 | Outgoing |
| 23/06/2022 07:00 | 106 | 106 | 23.94 | 35.00 | Incoming |
| 23/06/2022 07:00 | 66 | 66 | 23.62 | 35.00 | Outgoing |
| 23/06/2022 06:30 | 97 | 97 | 25.39 | 44.00 | Incoming |
| 23/06/2022 06:30 | 50 | 50 | 25.18 | 37.00 | Outgoing |
| 23/06/2022 06:00 | 55 | 55 | 27.40 | 35.00 | Incoming |
| 23/06/2022 06:00 | 21 | 21 | 24.86 | 35.00 | Outgoing |
| 23/06/2022 05:30 | 33 | 33 | 27.45 | 38.00 | Incoming |
| 23/06/2022 05:30 | 14 | 14 | 24.21 | 34.00 | Outgoing |
| 23/06/2022 05:00 | 19 | 19 | 26.42 | 34.00 | Incoming |
| 23/06/2022 05:00 | 12 | 12 | 28.17 | 39.00 | Outgoing |
| 23/06/2022 04:30 | 6 | 6 | 23.00 | 25.00 | Incoming |
| 23/06/2022 04:30 | 1 | 1 | 38.00 | 38.00 | Outgoing |
| 23/06/2022 04:00 | 7 | 7 | 26.43 | 34.00 | Incoming |
| 23/06/2022 04:00 | 4 | 4 | 30.00 | 39.00 | Outgoing |
| 23/06/2022 03:30 | 1 | 1 | 23.00 | 23.00 | Incoming |

Measurements records

| Date | Number of measurements | Number of vehicles | Average speed | Maximum speed | Direction |
|------------------|------------------------|--------------------|---------------|---------------|-----------|
| 23/06/2022 03:30 | 1 | 1 | 38.00 | 38.00 | Outgoing |
| 23/06/2022 03:00 | 7 | 7 | 28.57 | 54.00 | Outgoing |
| 23/06/2022 02:30 | 1 | 1 | 26.00 | 26.00 | Incoming |
| 23/06/2022 02:30 | 2 | 2 | 22.00 | 23.00 | Outgoing |
| 23/06/2022 02:00 | 3 | 3 | 26.00 | 28.00 | Incoming |
| 23/06/2022 02:00 | 1 | 1 | 37.00 | 37.00 | Outgoing |
| 23/06/2022 01:30 | 1 | 1 | 25.00 | 25.00 | Outgoing |
| 23/06/2022 01:00 | 4 | 4 | 24.75 | 26.00 | Incoming |
| 23/06/2022 01:00 | 6 | 6 | 29.00 | 33.00 | Outgoing |
| 23/06/2022 00:30 | 4 | 4 | 28.75 | 40.00 | Incoming |
| 23/06/2022 00:30 | 7 | 7 | 36.29 | 70.00 | Outgoing |
| 23/06/2022 00:00 | 6 | 6 | 26.50 | 38.00 | Incoming |
| 23/06/2022 00:00 | 5 | 5 | 25.80 | 35.00 | Outgoing |
| 22/06/2022 23:30 | 2 | 2 | 18.50 | 20.00 | Incoming |
| 22/06/2022 23:30 | 5 | 5 | 22.80 | 27.00 | Outgoing |
| 22/06/2022 23:00 | 5 | 5 | 27.80 | 36.00 | Incoming |
| 22/06/2022 23:00 | 15 | 15 | 26.93 | 35.00 | Outgoing |
| 22/06/2022 22:30 | 18 | 18 | 27.06 | 43.00 | Incoming |
| 22/06/2022 22:30 | 13 | 13 | 28.54 | 40.00 | Outgoing |
| 22/06/2022 22:00 | 20 | 20 | 23.60 | 32.00 | Incoming |
| 22/06/2022 22:00 | 25 | 25 | 22.76 | 32.00 | Outgoing |
| 22/06/2022 21:30 | 16 | 16 | 23.88 | 34.00 | Incoming |
| 22/06/2022 21:30 | 28 | 28 | 24.57 | 38.00 | Outgoing |
| 22/06/2022 21:00 | 34 | 34 | 23.26 | 33.00 | Incoming |
| 22/06/2022 21:00 | 45 | 45 | 24.67 | 35.00 | Outgoing |
| 22/06/2022 20:30 | 44 | 44 | 22.82 | 39.00 | Incoming |
| 22/06/2022 20:30 | 35 | 35 | 26.37 | 39.00 | Outgoing |
| 22/06/2022 20:00 | 30 | 30 | 23.33 | 29.00 | Incoming |
| 22/06/2022 20:00 | 67 | 67 | 23.48 | 34.00 | Outgoing |
| 22/06/2022 19:30 | 50 | 50 | 23.94 | 36.00 | Incoming |
| 22/06/2022 19:30 | 44 | 44 | 23.89 | 36.00 | Outgoing |
| 22/06/2022 19:00 | 54 | 54 | 21.98 | 31.00 | Incoming |
| 22/06/2022 19:00 | 71 | 71 | 22.96 | 47.00 | Outgoing |
| 22/06/2022 18:30 | 66 | 66 | 23.89 | 35.00 | Incoming |
| 22/06/2022 18:30 | 100 | 100 | 23.43 | 39.00 | Outgoing |
| 22/06/2022 18:00 | 76 | 76 | 22.46 | 32.00 | Incoming |
| 22/06/2022 18:00 | 102 | 102 | 21.80 | 32.00 | Outgoing |
| 22/06/2022 17:30 | 71 | 71 | 21.68 | 34.00 | Incoming |
| 22/06/2022 17:30 | 108 | 108 | 21.58 | 35.00 | Outgoing |
| 22/06/2022 17:00 | 76 | 76 | 21.01 | 32.00 | Incoming |
| 22/06/2022 17:00 | 92 | 92 | 20.63 | 32.00 | Outgoing |
| 22/06/2022 16:30 | 68 | 68 | 20.47 | 28.00 | Incoming |
| 22/06/2022 16:30 | 73 | 73 | 19.95 | 28.00 | Outgoing |
| 22/06/2022 16:00 | 68 | 68 | 21.24 | 29.00 | Incoming |
| 22/06/2022 16:00 | 77 | 77 | 21.04 | 31.00 | Outgoing |
| 22/06/2022 15:30 | 44 | 44 | 20.25 | 32.00 | Incoming |
| 22/06/2022 15:30 | 62 | 62 | 20.37 | 33.00 | Outgoing |
| 22/06/2022 15:00 | 26 | 26 | 19.27 | 25.00 | Incoming |
| 22/06/2022 15:00 | 28 | 28 | 19.57 | 25.00 | Outgoing |
| 22/06/2022 14:30 | 53 | 53 | 19.49 | 26.00 | Incoming |

Measurements records

| Date | Number of measurements | Number of vehicles | Average speed | Maximum speed | Direction |
|------------------|------------------------|--------------------|---------------|---------------|-----------|
| 22/06/2022 14:30 | 44 | 44 | 20.36 | 39.00 | Outgoing |
| 22/06/2022 14:00 | 63 | 63 | 21.76 | 29.00 | Incoming |
| 22/06/2022 14:00 | 59 | 59 | 20.19 | 31.00 | Outgoing |
| 22/06/2022 13:30 | 59 | 59 | 20.64 | 34.00 | Incoming |
| 22/06/2022 13:30 | 51 | 51 | 20.41 | 28.00 | Outgoing |
| 22/06/2022 13:00 | 60 | 60 | 20.53 | 28.00 | Incoming |
| 22/06/2022 13:00 | 55 | 55 | 20.85 | 27.00 | Outgoing |
| 22/06/2022 12:30 | 58 | 58 | 20.07 | 31.00 | Incoming |
| 22/06/2022 12:30 | 53 | 53 | 20.00 | 27.00 | Outgoing |
| 22/06/2022 12:00 | 56 | 56 | 20.66 | 27.00 | Incoming |
| 22/06/2022 12:00 | 55 | 55 | 20.89 | 27.00 | Outgoing |
| 22/06/2022 11:30 | 48 | 48 | 19.83 | 31.00 | Incoming |
| 22/06/2022 11:30 | 57 | 57 | 20.67 | 34.00 | Outgoing |
| 22/06/2022 11:00 | 52 | 52 | 21.00 | 31.00 | Incoming |
| 22/06/2022 11:00 | 43 | 43 | 20.79 | 31.00 | Outgoing |
| 22/06/2022 06:00 | 3 | 3 | 99.33 | 120.00 | Incoming |