

Marlborough Town Council



4 June 2024

Dear Councillor

Planning Committee

You are summoned to a meeting of the **Planning Committee** to be held in the **Court Room, Marlborough Town Hall** on **Monday, 10 June 2024** at **7pm**.

Yours sincerely

Richard Spencer-Williams

Richard Spencer-Williams, PSLCC

Town Clerk

If members of the public wish to attend and ask a question they should notify the Town Clerk of this by noon on the Friday prior to the meeting and provide their question in writing at the same time.

If members of the public wish to ask a question, but not attend, they can provide the question in writing to the Town Clerk by noon on the day of the meeting, and a written response will be provided.

PUBLIC QUESTION TIME

In accordance with Standing Order 3(f), members of the public may ask questions of the Planning Committee. The time allocated for this should not exceed 10 minutes and be limited to 1 question per person unless directed otherwise by the Chair. A full response may not be possible without further research, and the Chair may direct that a written or oral response be given.

AGENDA

- 1. Apologies**
- 2. Declaration(s) of Interest**
To receive declarations of interest and consider any requests for dispensation
- 3. Chair's Announcements**
- 4. Minutes**
To confirm the minutes of the meeting held 20 May 2024
- 5. Action Log**
To receive an update on the action log
- 6. Planning Decision Notices**
To note the Planning Decision Notices issued by Wiltshire Council
- 7. Planning Applications**
To consider applications received from Wiltshire Council
- 8. Works to Trees**
To consider applications received from Wiltshire Council
- 9. Licence Application**
To consider a new premises licence application
- 10. Highway and Footway Improvements**
To consider an application for traffic calming improvements at Poulton Hill
- 11. Traffic Consultation**
To note a consultation by Wiltshire Council about a proposed traffic order at A4 Bath Road, Manton, and consider whether to make a corporate response
- 12. Speed Indicator Devices**
To note the most recent data report and consider location plan
- 13. Town Centre Working Party**
To receive a verbal update
- 14. Temporary Road Closures**
To note Orders issued by Wiltshire Council

Marlborough Town Council



Planning Committee

Minutes of a meeting of the Planning Committee held Monday, 20 May 2024
in the Court Room, Marlborough Town Hall at 7pm

PRESENT	Councillor James Sheppard	Chair
	Councillor Kym-Marie Cleasby	Town Mayor (<i>ex officio</i>)
	Councillor Mervyn Hall	
	Councillor Mark Cooper	
	Councillor Caroline Thomas	
	Councillor Kelvin Shantry	
	Councillor Susannah O'Brien	
	Councillor Emily Trow	
	Councillor Caroline Sadler	
	Richard Spencer-Williams	Town Clerk
	Dawn Whitehall	Corporate Services Officer
ALSO		
PRESENT	Neil Goodwin	Marlborough.News
	Two members of the public	

PUBLIC QUESTION TIME

Mrs Compton (resident) referred to the Wiltshire Council consultation about implementing a residents' parking scheme in Kennet Place. She noted that there had been objections (but did not know how many or the reasons for objection) and that the consultation had been referred to the Cabinet Member for a recommendation. She felt that the objections received clearly showed that people wanted to be able to use Kennet Place as a free car park which strengthened the case for the residents' scheme, and asked whether this could be conveyed to the Cabinet Member.

One member of the public left the meeting

11/24 APOLOGIES

Apologies for absence had been received from **Councillors Fogg, Ross, Farrell, Davies, Luson** and **Kohrt**

12/24 DECLARATIONS

There were no declarations of interest.

13/24 CHAIR'S ANNOUNCEMENTS

Two consultation letters had been received for applications already reviewed by the Committee which had recently been updated with amended plans. The comments date would expire before the next Planning meeting. Members could review them and comment online individually if they were so minded. The applications were:

PL/2024/02729 – D'Arenberg House, Chandlers Yard, High Street, Marlborough. The Town Council had objected to this application at the last meeting on 7 May (*Min. No. 561/23 (g)*). The Chair had reviewed the updated plans and felt there was no material difference to the original.

PL/2024/02834 – Rosslyn, 42 London Road, Marlborough. The Committee had voted 'no objection' at the meeting held 8 April (*Min. No. 307/23 (d)*).

Councillor O'Brien joined the meeting

14/24 MINUTES

RESOLVED: that the minutes of the meeting held 7 May 2024 were approved as a true record and signed by the Chair

15/24 ACTION LOG

Members noted the updated action log. Verbal updates included:

#1: Traffic survey – **Councillor Sadler** referred to the minutes of the last meeting and noted a modelling run would include the removal of parking spaces in Pewsey Road. Declaring an interest, she raised concerns that residents of the High Street with no parking used these spaces and were very likely to object to their removal, and wondered whether the light-controlled crossing points at Marlborough College were a greater cause of congestion. **Councillor Hall** explained that it was felt that 3 spaces caused significant congestion at times; the results of the modelling would show whether this was fact. The **Chair** suggested that **Councillor Sadler** should be able to see the model. **Councillor Thomas** explained that the purpose of the modelling process was to be able to make evidence-led decisions. She personally would not like to see any parking spaces removed anywhere, but the model would show whether parked cars caused real issues to traffic flows. The pedestrian crossings had also been included in the modelling. At the end of the process should there be any proposed changes to road layout, then Wiltshire Council's procedures included a mandatory public consultation so that residents, road users and others could have their say.

#7: Manton traffic calming scheme: **Councillor Thomas** reported that the bid for funding had been successful, and it was good news that the improvements to the road would now be in the pipeline for an estimated completion within 12-18 months. The **Town Clerk** noted that the Town Council had not received any formal notification from Wiltshire Council about this.

#76: Frees Avenue speed reduction – objections had been received to Wiltshire Council's consultation about extending the 40mph zone to Rockley. At the last LHFIG (Local Highway and Footway Improvements Group) meeting the Highway Engineer had

indicated that his report to Cabinet would recommend extending the 40mph zone beyond the entrance to the Cemetery and close to the boundary of the Common, which was much closer to the Town Council's original request than the proposal under consultation and recommended by Atkins.

#220: check planning status for illuminated signs at High Street premises – the **Town Clerk** had received a reply from Wiltshire Council which advised that:

- Advertising consent was required for illuminated signs; if the location was a listed building, this consent would also be required
- Applications would be considered against criteria within Core Policies 51 and 57 and the AONB plan for dark skies
- It was not possible for Wiltshire Council to provide a list of consents already granted, but these could be searched online on the Planning and Building Control Public Register
- Any premises with signs that were believed not to be compliant could be reported to Wiltshire Council for investigation and potential enforcement

It was not clear whether the above also applied to illuminated screens (with moving images) mounted inside shop windows, which were becoming more common.

Councillor Sheppard offered to enquire whether there was any proposed legislation to cover illuminated screens.

16/24 PLANNING DECISIONS

Members noted the planning decisions that had been issued by Wiltshire Council.

17/24 PLANNING APPLICATIONS

a) **PL/2024/04021** – Loft conversion with rear box dormer window at 11 Macneice Drive, Marlborough, for Mr & Mrs Fran Carpenter

RESOLVED: that Marlborough Town Council has no objection to this application

b) **PL/2024/01825** – Conversion of garage into an exclusive home office, replace single skin rear wall with patio sliding doors. The street view of the garage from the front and side will remain the same, and no noticeable difference from public street view or to neighbours at 7 Betjeman Road, Marlborough for Mr Lewis Fackrell

RESOLVED: that Marlborough Town Council has no objection to this application

18/24 WORKS TO TREES

No applications had been received.

19/24 SPEED INDICATOR DEVICES (SID)

Members noted the data report for 2 April to 13 May downloaded from the SID at Herd Street. It was generally felt that the SIDs had achieved their aim in bringing down average speeds, and the **Chair** suggested it may be useful to find other locations to add to the rotation plan.

20/24 TOWN CENTRE WORKING PARTY

The next meeting would take place in a few days' time.

Councillor Shantry had received positive comments from residents about the new planters, trees and repainting of street furniture, and was looking forward to seeing the new finger posts installed. Painting of the railings at the river bridges could not begin until the Bridge Team at Wiltshire Council (which owned the railings) had given its permission. The **Deputy Town Clerk** was in contact with them, and the Town Clerk would ask her to chase up a response so that the team could start work. If there was still no reply, he hoped that **Wiltshire Councillors** might be able to help by following up internally.

21/24 TEMPORARY ROAD CLOSURES

Members noted temporary road closure orders issued by Wiltshire Council:

- To close temporarily to all traffic Cross Lane (part), Marlborough from outside the property known as Long Summers for a distance of approximately 20m in a northerly direction between 08:00 and 16:30 for 5 days starting 8 July to enable Scottish and Southern Power Distribution to carry out joint hole in carriageway, 1 meter trench in carriageway, to facilitate a new electrical supply, back fill and reinstate
- To close temporarily to all traffic The Parade (part), Marlborough from its junction with A4 New Road to outside the property known as No 8 The Parade on Saturday 15 June between 08:00 and 23:30 for the Parade Family Festival

The meeting closed at 7.26 pm

#	Description	Min No	Assigned to	Status	Meeting Date	Notes
1	Traffic survey - gain support from Wiltshire Council	213/21	Town Clerk and Councillor Hall/ Wiltshire Councillors	In progress	4 October 2021	<p>Pending outcome of Area Board 12.10.21. 15/11/2021: 278/21: Officers have agreed to provide an introduction to Atkins.</p> <p>10.01.22: discussed at a meeting with Wiltshire Councillors. Cllr. Davies to chase the Officer (Dave Thomas)</p> <p>07.02.22: a meeting date arranged for 17 Feb at 3pm</p> <p>21.02.22: positive meeting. get a brief from WC to provide a costed proposal to do a survey – will be data collection. Data will allow modelling e.g. look at junctions etc to improve traffic flow. Cost £5-10K? Will be via cameras at 5 or 6 roads into town, facing different directions</p> <p>15.08.22: Cost amended to £40-45K, WC pay perhaps £15K. If so, are we committed to Atkins? Will WC acknowledge others? CT to follow up</p> <p>05.09.22: CT has followed up</p> <p>13.09.22: response circulated by email - possible, additional cost, tender process would determine best price</p> <p>26.09.22: LHFIG recommendation is to make a substantive bid for funding.</p> <p>17.10.22: Councillor Thomas questioned whether a comment in Min. 161/22 related to LHFIG advice about a traffic survey was correct. 28 11 22 Traffic Survey to be considered in 2023 24 budget. 12 12 22 Budget agreed.</p> <p>20.03.23 BoA confirmed to move forward in parallel. 25 8 23 WC contacted MTC to inform that cost of traffic modelling has increased by £10,029. On FC agenda 11 9 23 to re-agree budget addition of £6017. 12.9.23 FC agreed additional funds on 11 9 23. Cllr CT negotiating with WC.</p> <p>22 9 23 Cllr CT confirmed cost now agreed as £49k, with cost to MTC of £32,666. Initial Project meeting held 22 11 23, Cllr ET, MH and RSW attended on behalf of MTC</p> <p>8.1.24: Modelling in progress. Report expected after 21 February</p> <p>26.2.24 TC to check final cost of the survey</p> <p>25.4.24 Project Group met on 17 4 24 and were presented possible modelling scenarios. Feedback was received by Atkins who will present option/s at next traffic modelling project meeting is on 22 5 24</p>

#	Description	Min No	Assigned to	Status	Meeting Date	Notes
5	To ask the originator of the High Street crossing petition (Mrs Vera Hamblin) for views on the current CATG proposals, and to seek a meeting with a Highways Engineer to clarify the options available, to be reviewed at the next meeting		Town Clerk	In Progress	31 August 2021	<p>Town Clerk spoke to Mrs Hamblin on 25.10.21. Mrs Hamblin's view was that what was needed was a 'proper' crossing that suitably assisted those in particular with 'vulnerabilities' such as impaired vision or mobility to safely cross the large and busy High Street. A 'soft' crossing scheme as proposed she felt was inadequate for the needs of many of Marlborough residents. On 1.11.21 Cllrs Hall, Thomas, Sheppard, & Town Clerk met WC Highways engineer, Martin Cook to discuss ideas/options. MR undertook to see what scheme could be devised to cross High St near where Waitrose is located.</p> <p>10.01.22: Cllr Thomas submitted CATG request to MTC on 14.3.22. MTC support - CATG request forwarded to WC on 15.3.22.</p> <p>06 06 2022: Mrs Hamblin indicated that she was now more willing to accept any location rather than no crossing at all. Request with LHFIG but likely to be subject to a substantive bid once assessed by an engineer. WC Highways engineer to do plan and costing. 28 11 22 Discussed at LHFIG on 24 11 22 - WC Highways to do feasibility plan and costing in readiness for 2023 24 substantive bid in June/July 2023(if feasible). 14.2.23 Plan received from WC Highways on 14.2.23, on agenda 27.2.23 for MTC Planning Committee consideration.</p> <p>27.2.23 Scheme deemed not appropriate/suitable by Planning Committee; referred to Town centre Working Party; LHFIG advised.</p>

#	Description	Min No	Assigned to	Status	Meeting Date	Notes
7	To put the Manton 5-point traffic calming scheme forward for a Substantive Highways Grant		Town Clerk	In Progress	31 August 2021	<p>WC Highways emailed on 1.9.21 with proposal/application requesting advice on feasibility; awaiting response, CATG acknowledge would suit substantive scheme, Scheme needs more work re; costing to prepare for next bid fund. CATG agreed on 3.3.22 to proceed with some actions and retain crossing as larger part of scheme. Manton Residents Association contacted on 9.3.22 to invite to be part of project group. Confirmed wanted to be a part of group on 10.3.22. Confirmed with WC Highways on 10.3.22. Meeting date set for 20.5.22.</p> <p>06.06.22: split into 2 phases - first, calming (road markings etc) plus a survey, £5K + £1.5K. MTC agreed to meet 20%-25% of cost in principle pending detailed report. Second phase more expensive - gates, islands etc.. Awaiting phase 1 plan and costing, and phase 2 plan from WC Highways. 28 11 22 Planning Committee to consider initial Phase 1 and Phase 2 funding contributions on 5 12 22</p> <p>6 12 22 Funding contributions agreed by Planning Committee; email confirmation sent to WC Highways on 7 12 22. 2 3 23 LHFIG advised topographic survey undertaken. 15 5 23 WC Highways aim to plan traffic island aspect of scheme for July 2023 in readiness for substantial funding bid.</p> <p>2 8 23 Town Clerk emailed WC Highways engineer to confirm MTC £6k commitment to project. Traffic island submitted as substantive bid to WC; await outcome. The substantial bid has been approved - as advised by Cllr Thomas at MTC Planning Committee 20 5 24 On agenda at item 11</p>
76	CATG: raise highways improvement request seeking safety measures at Frees Avenue	431/21	Town Clerk	In progress	14 March 2022	<p>20.3.23 agreed to share 25% cost with neighbouring parishes to move speed limit to Rockley. 15 3 23 Agreed at LHFIG on 11 3 23 for MTC to pay two thirds costs of £750.23 3 23 Speed Limit referred back to Planning Committee at request of LHFIG for re-consideration of contribution to cost of Rockley location or speed limit (re Preshute contributing). 24 11 23 Proposed new speed limit out for consultation. 19.12.23 Email Received from WC: notifying that the consultation on the 40MPH speed limit has ended. As objections were received for the same, details of all letters of objection or support will be considered in a report placed before the Cabinet Member for Transport, Waste, Street Scene and Flooding. WC will contact us again when a decision has been made regarding this proposal. WC Highways to advise 40mph limit to be moved just past 'cemetery sign' following consideration of the matter at the LHFIG meeting 2 5 24.</p>

#	Description	Min No	Assigned to	Status	Meeting Date	Notes
89	Safe Crossing Point: Port Hill to The Common.	256/20	Town Clerk	In Progress	2 November 2020	<p>02.11.2020: Written motion presented by Cllr Farrell to support petition presented by Hannah Cartwright. RESOLVED That the Town Council supports this request for a safer crossing point, whether a pedestrian crossing, reduction in the speed limit or by other means. It needs a full and urgent review through CATG and Highways officers. Also, to request a pedestrian count and to seek alternative Wiltshire Council funding options to conduct a whole town transport strategy.</p> <p>Planning Cttee, 15.08.22: TC update - traffic survey had been in wrong location for Police to start risk assessment/enforcement. Too dangerous for Community Speed Watch. Town Clerk in discussions with WC to find way forward. 16 8 22 Cllr CT emailed Police to ask for advice and assistance in progressing this issue.</p> <p>19 8 22 - WC emailed Town Clerk to state traffic survey was done in the best possible location given constraints, and that they had planned meeting to look at how best to collaborate with Police in these situations. 19.8.22 Town Clerk emailed WC to ask for how they would advise to proceed given there is a known speeding issue at this location?</p> <p>05.09.22: JS escalated to PCC/Wilts Police/Wilts Council.28 11 22 Post to be installed by MTC for use of SID on green/ junction with Port Hill/Herd St.</p> <p>7 12 22 MTC reviewed SID guidance, due to distance between proposed location for pole and speed limit post cannot be installed for SID use. 31 3 23 SID guidelines being revisited to reassess if can install pole. RSW re-stated to Police the need for enforcement.</p> <p>15 3 23 Enforcement action taken by Police February & March 2023 ; no evidence for speeding.</p> <p>12.6.23: Cllr Thomas to follow up with WP. Town Clerk re-requested enforcement action at Police Tasking meeting 20 7 23.</p> <p>LHFIG request for 40mph speed limit buffer-zone and traffic calming on agenda for 13 11 23; referred by TCWP - supported by MTC 13 11 23 for referral to LHFIG.</p> <p>Considered by LHFIG on 25.1.24 – Highways Engineer to check whether 40MPH buffer zone is feasible</p>

#	Description	Min No	Assigned to	Status	Meeting Date	Notes
123	Resident Parking Kennet Place		Town Clerk	In Progress	5 December 2022	<p>8 12 22 WC has confirmed request has to go to LHFIG.</p> <p>8 12 22 Application sent to WC on 2 3 23 LYFIG did not support request.</p> <p>30 5 23 LHFIG supported resubmission on 11 5 23. 2 8 23 Town Clerk emailed WC Highways to confirm revised proposal as agreed on 24 7 23.</p> <p>WC confirmed proposal and that it will be acceptable to include weekends as suggested within the restricted parking period for the public.</p> <p>Restricted parking times out for consultation – on 5 February 2024 MTC resolved to support the application</p> <p>27 2 24 WC Traffic Order Team contacted MTC to inform us that the consultation has now ended, and ss objections were received details of all letters of objection or support will be considered in a report placed before the Cabinet Member for Transport, Street Scene & Flooding. WC have undertaken to contact MTC again when a decision has been made regarding this proposal.</p>
143	20 MPH Speed Limit review - LHFIG request		Town Clerk	In Progress	6 February 2023	<p>LHFIG request sent 7 2 23. LHFIG supported request on 11 3 23. MTC to provide additional street names for adding to review.</p> <p>30 5 23 MTC WP to meet 8 6 23 to review.</p> <p>13 6 23 WC Highways emailed with preferred review locations; 1.London Road – section from Elcot Lane junction to the double mini roundabout 2. Salisbury Road – Tesco roundabout to the double mini roundabout 3.George Lane – end to end 4.Pewsey Road – St Peter’s roundabout to junction with George Lane 5.Bridewell Rd – St Peter’ roundabout to junction with College Fields 6. Herd St – Junction St Martins to junction with The Common 7.The Common – junction Herd St to Kingsbury St 8.Port Hill – junction The Common/Herd St to 50 yards past Golf Club entrance</p> <p>Plus, existing; Kingsbury St, Oxford St, St Martins, High St, New Rd.</p> <p>4 7 23 WC Highways emailed adding request for Hyde Lane/Cross Lane/ Back Lane/ St Johns Close</p>
145	Liaise to schedule a discussion about a High Street crossing scheme at future TCWP meeting	260/22	Cllr Davies & Town Clerk	In Progress	27 February 2023	TCWP - matter to be fed into process for future agendas.

#	Description	Min No	Assigned to	Status	Meeting Date	Notes
151	Community Speed Watch	359/22	Town Clerk	In Progress	24 April 2023	15 3 23 Town Council to facilitate the creation of local CSW teams and provide publicity to call for people to take part; 12.6.23 Volunteers being recruited 25 9 23 Cllr Trow expressed interest in becoming involved
184	Submit LHFIG application re: High St short stay parking and loading bay	228/23	Town Clerk	In Progress	25 September 2023	Submitted on 2 10 23 24 1 24 Prioritised with action for WC Highways engineer to progress Councillor Sheppard to discuss a joint approach to cleaning graffiti with Wiltshire Council
219	Write to Specsavers and Space NK to ask that illuminated advertisement signs are turned off at night as they disturb residents	PQT	Town Clerk	In progress	18 March 2024	8.4.24 - referred to TCWP to investigate wider implications of High Street lighting to make a recommendation to the Committee

To note Planning Decision Notices issued by Wiltshire Council between 13 May and 2 June 2024:

- a) PL/2023/09831 – Science Block, Marlborough College, Bath Road, Marlborough
Amendments to internal layout and provision of new ventilation cowls to that approved under LBC application 21/02383/VAR; extension of time frame to allow for removal of temporary works (as previously approved by Condition 5 of 21/02383/VAR). Replacement of the existing steel framed windows with upgraded steel framed units
Decision: Approve with conditions **MTC:** No objection
- b) PL/2024/01980 – Land to the rear of 134-135 High Street, Marlborough
Conversion of outbuildings to the rear of 134-135 High Street, Marlborough to residential use (Use Class C3) comprising of 1 no. 4-bedroom dwelling. Associated internal and external works to include the creation of a series of new window and door openings (utilising existing but bricked up openings where possible), works to the internal layout of the outbuildings and the blocking up of the existing connection with the adjacent retail unit, rebuild roof and dormer window with raised eaves on lower block, remove existing chimney stack at rear
Decision: Approve with conditions **MTC:** No objection
- c) PL/2024/01992 – Land to the rear of 134-135 High Street, Marlborough
Conversion of outbuildings to the rear of 134-135 High Street, Marlborough to residential use (Use Class C3) comprising of 1 no. 4-bedroom dwelling. Associated internal and external works to include the creation of a series of new window and door openings (utilising existing but bricked up openings where possible), works to the internal layout of the outbuildings and the blocking up of the existing connection with the adjacent retail unit, rebuild roof and dormer window with raised eaves on lower block, remove existing chimney stack at rear. Form new opening and timber gate, remove abutting wall to Grade II listed wall
Decision: Approve with conditions **MTC:** No objection
- d) PL/2024/03230 – 9 Ducks Meadow, Marlborough
Single storey extension
Decision: Approve with conditions **MTC:** No objection
- e) PL/2024/03485 – Little Field/Cotton Field, Thomson Way, Benson Close, Marlborough
Fell 1 Field Maple – T4 (as shown on TO Site Visit Photos 24..04.24). 30% Crown Reduction to 5 Field Maple Trees
Decision: Approve with conditions **MTC:** No objection

ITEM 7

PLANNING APPLICATIONS

To consider Planning Applications received from Wiltshire Council. Councillors and members of the public should contact the Town Clerk by midday on 10 June May if they feel any of the following applications need full discussion at the meeting.

- a) [PL/2024/04217](#) – Full planning permission
Change of use of Highfield Care Home (C2 Use) to two Dwellings (C3 Use) with associated works at Highfield, The Common, Marlborough for Mr C Weeks
- b) [PL/2024/04757](#) – Full planning permission
Demolition of garage. Erection of 1 no. dwelling with associated landscaping and private amenity space (resubmission of PL/2024/01251) at Land Adjacent to Little Thatch at Stonebridge Lane for Mr A Knight
- c) [PL/2024/04657](#) – Full planning permission
Provision of new entrance canopy to Barton Hill Boarding House at Marlborough College as alterations to existing access steps at Barton Hill, Bath Road, Marlborough for Mr P Eley
- d) [PL/2024/04943](#) – Listed building consent
Provision of new entrance canopy to Barton Hill Boarding House at Marlborough College as alterations to existing access steps at Barton Hill, Bath Road, Marlborough for Mr P Eley
- e) [PL/2024/04724](#) – Householder planning permission
Single storey front extension and porch at Three Corners, Upper Church Fields, Marlborough for Mr & Mrs Bryn Tweedale
- f) [PL/2024/04537](#) – Householder planning permission
Loft conversion over existing integral garage at Hillcrest House, Cherry Orchard, Marlborough for Mr & Mrs Dane Mayfield

ITEM 8

WORKS TO TREES

To consider applications received from Wiltshire Council. Councillors and members of the public should contact the Town Clerk by midday on 10 June if they believe any of these applications require full discussion at the meeting.

- a) [PL/2024/04528](#) – Notification of proposed works to trees in a conservation area
T1. Semi-mature blue Atlas Cedar. Height approx. 6 metres. Crown spread approx. 4 metres. Proposed work: fell to ground level. The applicant would like to replant in the same area with 4 x Yew trees (*Taxus baccata*) of around 2 metres height, to fill the space left by the tree removal and blend in with the Yew trees already growing along the back garden boundary at 1 St Davids Way, Marlborough for Mr Jeffery Hide

To consider an application for a new premises licence received by Wiltshire Council:

- 48 Kingsbury Street, Marlborough, SN8 1JE (*VP Mediterranean Kitchen*)
- Supply of alcohol on the premises between 12:00-23:00, Monday to Sunday
- The applicant is applying for a new licence due to the previous licence lapsing as the company was dissolved. (section 27 (1) (d) of the Licensing Act 2003)
- Any representations for/against the application must be received in writing no later than 13th June 2024
- Full application form at Appendix 1

Recommendation

Members are asked to consider the application and instruct the Town Clerk accordingly.

Town Clerk
20 05 2024

To consider an application for highway and footway improvements and whether to support its submission to Wiltshire Council.

Request Form

A group of residents, the Poulton Hill Safety Group, has submitted the following request for consideration. Group members are Stuart Dillon, Jacqui Dillon, Kieren Dobie, Martin Ephson, Hannah Exeter, Malcolm Exeter (Spokesperson), Andrew Stacy and Peter Turvey.

Highways Improvement Request Form

Contact Details

Name:	Poulton Hill Safety Group	Date:	12/05/2024
Address:	REDACTED		
Telephone No:	REDACTED		
Email Address:	REDACTED		

Issue Details

Location of Issue:	Poulton Hill. The Stretch of the C5 Road from the bottom of Poulton Hill from start of 30mph restriction (travelling from Mildenhall) past Tin Pit Rd to St Martin's and start of 20mph region
---------------------------	--

Community Area:	Marlborough
Parish or Town Council:	Marlborough Town Council
Nature of Issue: Road Safety Issues to People and Children on Narrow Pavements with Vehicles passing this stretch of road	
<p>a) Speeding Vehicles (Cars, Vans, & Lorries) endangering people & children on the exceedingly narrow pavement between St Martin's to Tin Pit & then still narrow down to the Og Bridge region of footpath but also to other vehicle traffic pulling onto/off this Poulton Hill C5 road stretch.</p> <p>b) There have been numerous traffic near-misses of people, walkers, push-chair users and toddlers going to/from schools on the exceedingly narrow pavement, which has a low kerb height (~50mm) as well as narrow road width in the Vicarage Close region where counter passing vehicles are overhanging the pavements with their wing mirrors because there is no physical road/pavement barrier to protect people.</p> <p>c) Ever increasing heavy lorry & vehicle traffic on the C5 Road.</p> <p>d) Rainstorms cause a "river" of water to flow next to the curb, resulting in pedestrians being soaked by vehicles passing far too close to curb. Recent Cable laying and Thames Water works has caused road erosion and potholes.</p>	
How long has it been an issue?	1 st Nov 2014
What would you like done to resolve this issue?	
<p>Footpath Maintenance: 1) Remove mud/earth and grass that has encroached onto and over footpath section around the Tin Pit Road region and at some other regions down the remaining part of the hill, so as to keep the footpath width maximised as well as cutting back vegetation narrowing the effective footpath width – See Appendix Attachment</p> <p>Road Pothole filling and Resurfacing: 2) Repair and resurface road in damaged, eroded areas and gutter regions before White Lining commences – See Appendix</p> <p>Painting of white lines comprising: 3) wide white line down edge of road to indicate to drivers where the footpath curb is and make them aware of it so they don't drive onto and so near to the footpath with very low ~50mm kerb height. 4) 3 white lines across the road before and after white "SLOW" and "30" signs suitably positioned at points along the road.</p>	
Have you been in touch with your local Wiltshire Councillor? (Yes/No)	Yes

Please see Appendix 2 for plan and photographs

Recommendation

Members are asked to consider the improvement request and whether to support its submission to Wiltshire Council Highways and/or Wiltshire Council Area Board Local Highway and Footway Improvements Group

Town Clerk
24 05 2024

To note a consultation by Wiltshire Council under the Road Traffic Regulation Act 1984 about a proposed change to speed limits on A4 (part) at Bath Road, Manton, and consider whether to make a corporate response.

Consultation

THE COUNTY OF WILTSHIRE (A4 BATH ROAD, MANTON, MARLBOROUGH) (40MPH SPEED LIMIT) ORDER 2024

NOTICE IS HEREBY GIVEN THAT Wiltshire Council proposes to make the above Order under the Road Traffic Regulation Act 1984 the effect of which will be to revoke The Trunk Roads. (40mph Speed Limit) (No.8) Order 1964 and re-enact it in the above Order and to introduce a 40mph speed limit on the following length of road:

A4 Bath Road, Manton, Marlborough – from a point 234 metres west of its junction with College Fields to a point 52 metres west of its junction with Downs Lane

Reason: For avoiding danger to persons or other traffic using the road or any other road or for preventing the likelihood of any such danger arising.

The request for the proposals came from Marlborough Town Council due to concern of pedestrian safety and the speed of traffic along the A4.

Copies of the draft Order, plans and Statement of the Council's Reasons for proposing to make the Order may be inspected at the offices of Wiltshire Council, County Hall, Bythesea Road, Trowbridge during normal office hours. Details of the proposed scheme may be seen at Marlborough Library, 91 High Street SN8 1HD between the hours of 2pm to 7pm Monday, 9.30am to 5pm Wednesday and Friday, 9.30am to 7pm Thursday and 9.30am to 1pm Saturday until 1st July 2024. Documents can also be viewed online at <https://www.wiltshire.gov.uk/troconsultations>

Comments on the proposal together with the reasons for which they are made should be sent in writing to reach the Sustainable Transport Group, by email to TrafficOrderConsultations@wiltshire.gov.uk or via the website by 1st July 2024 quoting reference LJB/TRO/MARL40.

Sustainable Transport Group, County Hall, Bythesea Road TROWBRIDGE BA14 8JN

Please see Appendix 3

Recommendation

It is recommended that Members consider and support this proposal.

Town Clerk
28 05 2024

ITEM 12

SPEED INDICATOR DEVICES (SID)

To note the most recent data downloaded from the Town Council's SID at Bath Road between 16 April and 14 May (see Appendix 4).

SID Locations

There is a SID permanently situated at Herd Street. A second SID is deployed on rotation to:

- Bath Road
- Chopping Knife Lane
- George Lane
- Kingsbury Street
- London Road (2 locations)
- Poulton Hill

The next rotation will be to George Lane.

Recommendation

Members are asked to note the data report and consider whether any changes are required to the SID location/rotation plan.

Deputy Town Clerk

20 05 2024

ITEM 13

TOWN CENTRE WORKING PARTY

To receive a verbal update.

ITEM 14

TEMPORARY ROAD CLOSURES

To note Temporary Road Closure Orders issued by Wiltshire Council under Section 14(1) of the Road Traffic Regulation Act 1984:

There are no traffic orders at this time.

**Application for a premises licence to be granted
under the Licensing Act 2003**

PLEASE READ THE FOLLOWING INSTRUCTIONS FIRST

Before completing this form please read the guidance notes at the end of the form. If you are completing this form by hand please write legibly in block capitals. In all cases ensure that your answers are inside the boxes and written in black ink. Use additional sheets if necessary.

You may wish to keep a copy of the completed form for your records.

I/We MR EDGERT THANZA
(Insert name(s) of applicant)

apply for a premises licence under section 17 of the Licensing Act 2003 for the premises described in Part 1 below (the premises) and I/we are making this application to you as the relevant licensing authority in accordance with section 12 of the Licensing Act 2003

Part 1 – Premises details

Postal address of premises or, if none, ordnance survey map reference or description			
48 KINGSBURY STREET			
Post town	MARLBOROUGH	Postcode	SN8 1JE
Telephone number at premises (if any)		[REDACTED]	
Non-domestic rateable value of premises		£	

Part 2 - Applicant details

Please state whether you are applying for a premises licence as Please tick as appropriate

- a) an individual or individuals * please complete section (A)
- b) a person other than an individual *
 - i as a limited company/limited liability partnership please complete section (B)
 - ii as a partnership (other than limited liability) please complete section (B)
 - iii as an unincorporated association or please complete section (B)
 - iv other (for example a statutory corporation) please complete section (B)
- c) a recognised club please complete section (B)
- d) a charity please complete section (B)

- e) the proprietor of an educational establishment please complete section (B)
- f) a health service body please complete section (B)
- g) a person who is registered under Part 2 of the Care Standards Act 2000 (c14) in respect of an independent hospital in Wales please complete section (B)
- ga) a person who is registered under Chapter 2 of Part 1 of the Health and Social Care Act 2008 (within the meaning of that Part) in an independent hospital in England please complete section (B)
- h) the chief officer of police of a police force in England and Wales please complete section (B)

* If you are applying as a person described in (a) or (b) please confirm (by ticking yes to one box below):

- I am carrying on or proposing to carry on a business which involves the use of the premises for licensable activities; or
- I am making the application pursuant to a statutory function or
- a function discharged by virtue of Her Majesty's prerogative

(A) INDIVIDUAL APPLICANTS (fill in as applicable)

Mr <input checked="" type="checkbox"/>	Mrs <input type="checkbox"/>	Miss <input type="checkbox"/>	Ms <input type="checkbox"/>	Other Title (for example, Rev)	MR
Surname			First names		
THANZA			EDGERT		
Date of birth over		I am 18 years old or over		<input checked="" type="checkbox"/> Please tick yes	
Nationality					
Current residential address if different from premises address		48 KINGSBURY STREET			
Post town		Postcode			
MARLBOROUGH		SN8 1JE			
Daytime contact telephone number					
E-mail address (optional)					

SECOND INDIVIDUAL APPLICANT (if applicable)

Mr <input type="checkbox"/>	Mrs <input type="checkbox"/>	Miss <input type="checkbox"/>	Ms <input type="checkbox"/>	Other Title (for example, Rev)	
-----------------------------	------------------------------	-------------------------------	-----------------------------	--------------------------------	--

Surname		First names	
Date of birth over		I am 18 years old or	<input type="checkbox"/> Please tick yes
Nationality			
Current postal address if different from premises address			
Post town		Postcode	
Daytime contact telephone number			
E-mail address (optional)			

(B) OTHER APPLICANTS

Please provide name and registered address of applicant in full. Where appropriate please give any registered number. In the case of a partnership or other joint venture (other than a body corporate), please give the name and address of each party concerned.

Name
Address
Registered number (where applicable)
Description of applicant (for example, partnership, company, unincorporated association etc.)
Telephone number (if any)
E-mail address (optional)

Part 3 Operating Schedule

When do you want the premises licence to start?

DD MM YYYY

0	6	0	6	2	0	2	4
---	---	---	---	---	---	---	---

 or ASAP

If you wish the licence to be valid only for a limited period, when do you want it to end?

DD MM YYYY

--	--	--	--	--	--	--	--

Please give a general description of the premises (please read guidance note 1)

RESTAURANT

If 5,000 or more people are expected to attend the premises at any one time, please state the number expected to attend.

--

What licensable activities do you intend to carry on from the premises?

(please see sections 1 and 14 and Schedules 1 and 2 to the Licensing Act 2003)

Provision of regulated entertainment (please read guidance note 2)

Please tick all that apply

- a) plays (if ticking yes, fill in box A)
- b) films (if ticking yes, fill in box B)
- c) indoor sporting events (if ticking yes, fill in box C)
- d) boxing or wrestling entertainment (if ticking yes, fill in box D)
- e) live music (if ticking yes, fill in box E)
- f) recorded music (if ticking yes, fill in box F)
- g) performances of dance (if ticking yes, fill in box G)
- h) anything of a similar description to that falling within (e), (f) or (g) (if ticking yes, fill in box H)

Provision of late night refreshment (if ticking yes, fill in box I)

Supply of alcohol (if ticking yes, fill in box J)

In all cases complete boxes K, L and M

A

Plays Standard days and timings (please read guidance note 7)			Will the performance of a play take place indoors or outdoors or both – please tick (please read guidance note 3)	Indoors	<input type="checkbox"/>
				Outdoors	<input type="checkbox"/>
				Both	<input type="checkbox"/>
Day	Start	Finish			
Mon			Please give further details here (please read guidance note 4)		
Tue					
Wed			State any seasonal variations for performing plays (please read guidance note 5)		
Thur					
Fri			Non standard timings. Where you intend to use the premises for the performance of plays at different times to those listed in the column on the left, please list (please read guidance note 6)		
Sat					
Sun					

B

Films Standard days and timings (please read guidance note 7)			Will the exhibition of films take place indoors or outdoors or both – please tick (please read guidance note 3)	Indoors	<input type="checkbox"/>
				Outdoors	<input type="checkbox"/>
				Both	<input type="checkbox"/>
Day	Start	Finish	Please give further details here (please read guidance note 4)		
Mon					
Tue			State any seasonal variations for the exhibition of films (please read guidance note 5)		
Wed					
Thur			Non standard timings. Where you intend to use the premises for the exhibition of films at different times to those listed in the column on the left, please list (please read guidance note 6)		
Fri					
Sat					
Sun					

C

Indoor sporting events Standard days and timings (please read guidance note 7)			<u>Please give further details</u> (please read guidance note 4)
Day	Start	Finish	
Mon			
Tue			<u>State any seasonal variations for indoor sporting events</u> (please read guidance note 5)
Wed			
Thur			<u>Non standard timings. Where you intend to use the premises for indoor sporting events at different times to those listed in the column on the left, please list</u> (please read guidance note 6)
Fri			
Sat			
Sun			

D

Boxing or wrestling entertainments Standard days and timings (please read guidance note 7)			Will the boxing or wrestling entertainment take place indoors or outdoors or both – please tick (please read guidance note 3)	Indoors	<input type="checkbox"/>
				Outdoors	<input type="checkbox"/>
				Both	<input type="checkbox"/>
Day	Start	Finish	Please give further details here (please read guidance note 4)		
Mon					
Tue			State any seasonal variations for boxing or wrestling entertainment (please read guidance note 5)		
Wed					
Thur			Non standard timings. Where you intend to use the premises for boxing or wrestling entertainment at different times to those listed in the column on the left, please list (please read guidance note 6)		
Fri					
Sat					
Sun					

E

Live music Standard days and timings (please read guidance note 7)			Will the performance of live music take place indoors or outdoors or both – please tick (please read guidance note 3)	Indoors	<input type="checkbox"/>
				Outdoors	<input type="checkbox"/>
				Both	<input type="checkbox"/>
Day	Start	Finish	Please give further details here (please read guidance note 4)		
Mon					
Tue					
Wed			State any seasonal variations for the performance of live music (please read guidance note 5)		
Thur					
Fri			Non standard timings. Where you intend to use the premises for the performance of live music at different times to those listed in the column on the left, please list (please read guidance note 6)		
Sat					
Sun					

F

Recorded music Standard days and timings (please read guidance note 7)			Will the playing of recorded music take place indoors or outdoors or both – please tick (please read guidance note 3)	Indoors	<input type="checkbox"/>
				Outdoors	<input type="checkbox"/>
				Both	<input type="checkbox"/>
Day	Start	Finish	Please give further details here (please read guidance note 4)		
Mon					
Tue					
Wed			State any seasonal variations for the playing of recorded music (please read guidance note 5)		
Thur					
Fri					
Sat			Non standard timings. Where you intend to use the premises for the playing of recorded music at different times to those listed in the column on the left, please list (please read guidance note 6)		
Sun					

G

Performances of dance Standard days and timings (please read guidance note 7)			Will the performance of dance take place indoors or outdoors or both – please tick (please read guidance note 3)	Indoors	<input type="checkbox"/>
Day	Start	Finish		Outdoors	<input type="checkbox"/>
Mon			Please give further details here (please read guidance note 4)	Both	<input type="checkbox"/>
Tue					
Wed			State any seasonal variations for the performance of dance (please read guidance note 5)		
Thur					
Fri			Non standard timings. Where you intend to use the premises for the performance of dance at different times to those listed in the column on the left, please list (please read guidance note 6)		
Sat					
Sun					

H

Anything of a similar description to that falling within (e), (f) or (g) Standard days and timings (please read guidance note 7)			Please give a description of the type of entertainment you will be providing		
Day	Start	Finish	Will this entertainment take place indoors or outdoors or both – please tick (please read guidance note 3)	Indoors	<input type="checkbox"/>
Mon				Outdoors	<input type="checkbox"/>
				Both	<input type="checkbox"/>
Tue			Please give further details here (please read guidance note 4)		
Wed					
Thur			State any seasonal variations for entertainment of a similar description to that falling within (e), (f) or (g) (please read guidance note 5)		
Fri					
Sat			Non standard timings. Where you intend to use the premises for the entertainment of a similar description to that falling within (e), (f) or (g) at different times to those listed in the column on the left, please list (please read guidance note 6)		
Sun					

I

Late night refreshment Standard days and timings (please read guidance note 7)			Will the provision of late night refreshment take place indoors or outdoors or both – please tick (please read guidance note 3)			
			Indoors	<input type="checkbox"/>		
			Outdoors	<input type="checkbox"/>		
			Both	<input type="checkbox"/>		
Day	Start	Finish	Please give further details here (please read guidance note 4)			
Mon						
Tue						
Wed					State any seasonal variations for the provision of late night refreshment (please read guidance note 5)	
Thur						
Fri						
Sat					Non standard timings. Where you intend to use the premises for the provision of late night refreshment at different times, to those listed in the column on the left, please list (please read guidance note 6)	
Sun						

J

Supply of alcohol Standard days and timings (please read guidance note 7)			Will the supply of alcohol be for consumption – please tick (please read guidance note 8)	On the premises	<input checked="" type="checkbox"/>
				Off the premises	<input type="checkbox"/>
				Both	<input type="checkbox"/>
Day	Start	Finish	State any seasonal variations for the supply of alcohol (please read guidance note 5)		
Mon	12:00	23:00			
Tue	12:00	23:00			
Wed	12:00	23:00			
Thur	12:00	23:00			
Fri	12:00	23:00			
Sat	12:00	23:00			
Sun	12:00	23:00			
			Non standard timings. Where you intend to use the premises for the supply of alcohol at different times to those listed in the column on the left, please list (please read guidance note 6)		

State the name and details of the individual whom you wish to specify on the licence as designated premises supervisor (Please see declaration about the entitlement to work in the checklist at the end of the form):

Name	EDGERT THANZA
Date of birth	[REDACTED]
Address	48 KINGSBURY STREET, MARLBOROUGH
Postcode	SN8 1JE
Personal licence number (if known)	LN/30608
Issuing licensing authority (if known)	WILTSHIRE COUNCIL

□□□□

K

Please highlight any adult entertainment or services, activities, other entertainment or matters ancillary to the use of the premises that may give rise to concern in respect of children (please read guidance note 9).

L

Hours premises are open to the public Standard days and timings (please read guidance note 7)			State any seasonal variations (please read guidance note 5)
Day	Start	Finish	
Mon	12:00	23:00	<p>Non standard timings. Where you intend the premises to be open to the public at different times from those listed in the column on the left, please list (please read guidance note 6)</p>
Tue	12:00	23:00	
Wed	12:00	23:00	
Thur	12:00	23:00	
Fri	12:00	23:00	
Sat	12:00	23:00	
Sun	12:00	23:00	

M Describe the steps you intend to take to promote the four licensing objectives:

a) General – all four licensing objectives (b, c, d and e) (please read guidance note 10)

- The Prevention of Crime & Disorder
- Public Safety
- The Prevention of Nuisance
- The Protection of Children From Harm.

b) The prevention of crime and disorder

CCTV must be installed
 A4 sized warning notices must be displayed in public areas of the premises
 An Incident Book must be maintained.

c) Public safety

The licence holder must ensure that all staff receive appropriate training about emergency and general safety precautions. First aid equipment and materials must be available on the premises.

d) The prevention of public nuisance

Legible notice requesting people leave the premises and area quietly. To be displayed at exit.

e) The protection of children from harm

Any restrictions on the admission of children to the premises must be displayed outside the premises. challenge 21 policy in place. UAS notice on display. Refusals register in place. Staff training on UAS and

Checklist: Records of training. Camera covering and recording sales area.

Please tick to indicate agreement

- I have made or enclosed payment of the fee.
- I have enclosed the plan of the premises.
- I have sent copies of this application and the plan to responsible authorities and others where applicable.
- I have enclosed the consent form completed by the individual I wish to be designated premises supervisor, if applicable.
- I understand that I must now advertise my application.
- I understand that if I do not comply with the above requirements my application will be rejected.
-

-
-
-
-
-
-
-

[Applicable to all individual applicants, including those in a partnership which is not a limited liability partnership, but not companies or limited liability partnerships] I have included documents demonstrating my entitlement to work in the United Kingdom (please read note 15).

IT IS AN OFFENCE, UNDER SECTION 158 OF THE LICENSING ACT 2003, TO MAKE A FALSE STATEMENT IN OR IN CONNECTION WITH THIS APPLICATION. THOSE WHO MAKE A FALSE STATEMENT MAY BE LIABLE ON SUMMARY CONVICTION TO A FINE OF ANY AMOUNT.

IT IS AN OFFENCE UNDER SECTION 24B OF THE IMMIGRATION ACT 1971 FOR A PERSON TO WORK WHEN THEY KNOW, OR HAVE REASONABLE CAUSE TO BELIEVE, THAT THEY ARE DISQUALIFIED FROM DOING SO BY REASON OF THEIR IMMIGRATION STATUS. THOSE WHO EMPLOY AN ADULT WITHOUT LEAVE OR WHO IS SUBJECT TO CONDITIONS AS TO EMPLOYMENT WILL BE LIABLE TO A CIVIL PENALTY UNDER SECTION 15 OF THE IMMIGRATION, ASYLUM AND NATIONALITY ACT 2006 AND PURSUANT TO SECTION 21 OF THE SAME ACT, WILL BE COMMITTING AN OFFENCE WHERE THEY DO SO IN THE KNOWLEDGE, OR WITH REASONABLE CAUSE TO BELIEVE, THAT THE EMPLOYEE IS DISQUALIFIED.

Part 4 – Signatures (please read guidance note 11)

Signature of applicant or applicant’s solicitor or other duly authorised agent (see guidance note 12). **If signing on behalf of the applicant, please state in what capacity.**

Declaration	<ul style="list-style-type: none"> • [Applicable to individual applicants only, including those in a partnership which is not a limited liability partnership] I understand I am not entitled to be issued with a licence if I do not have the entitlement to live and work in the UK (or if I am subject to a condition preventing me from doing work relating to the carrying on of a licensable activity) and that my licence will become invalid if I cease to be entitled to live and work in the UK (please read guidance note 15). • The DPS named in this application form is entitled to work in the UK (and is not subject to conditions preventing him or her from doing work relating to a licensable activity) and I have seen a copy of his or her proof of entitlement to work, if appropriate (please see note 15)
Signature	[REDACTED]
Date	15/05/2024
Capacity	OWNER

For joint applications, signature of 2nd applicant or 2nd applicant's solicitor or other authorised agent (please read guidance note 13). **If signing on behalf of the applicant, please state in what capacity.**

Signature	
Date	
Capacity	

Contact name (where not previously given) and postal address for correspondence associated with this application (please read guidance note 14)			
Post town		Postcode	
Telephone number (if any)			
If you would prefer us to correspond with you by e-mail, your e-mail address (optional)			

Notes for Guidance

1. Describe the premises, for example the type of premises, its general situation and layout and any other information which could be relevant to the licensing objectives. Where your application includes off-supplies of alcohol and you intend to provide a place for consumption of these off-supplies, you must include a description of where the place will be and its proximity to the premises.
2. In terms of specific regulated entertainments please note that:



Client
Mr E Thanza
Project
**48 Kingsbury Street
Marlborough
Wiltshire
SN8 1JE**

Drawing Title
Existing-Proposed

Drawing No.
24/3102/01

Date	Scale
May 2024	1:100 @ A2
Drawn by	Checked by
MM	RGN

27b High Street Highworth Swindon SN6 7AG	01793 762368 07798 864291
--	------------------------------

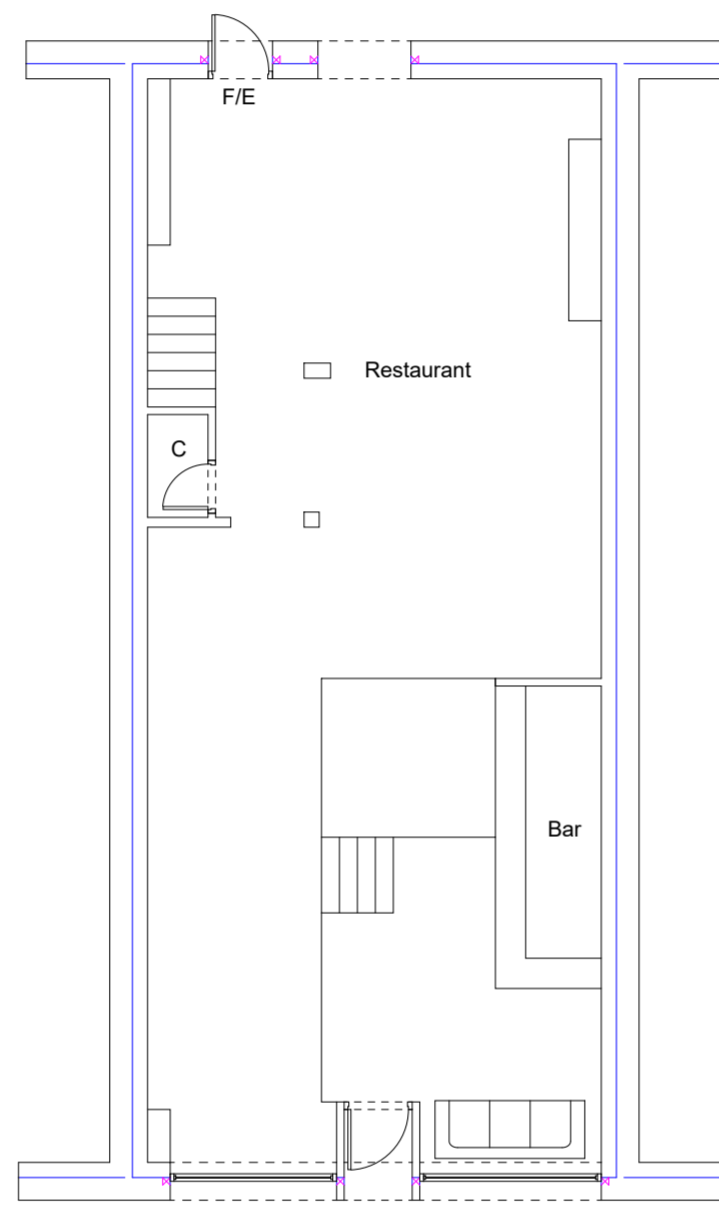

Existing Floor Plan

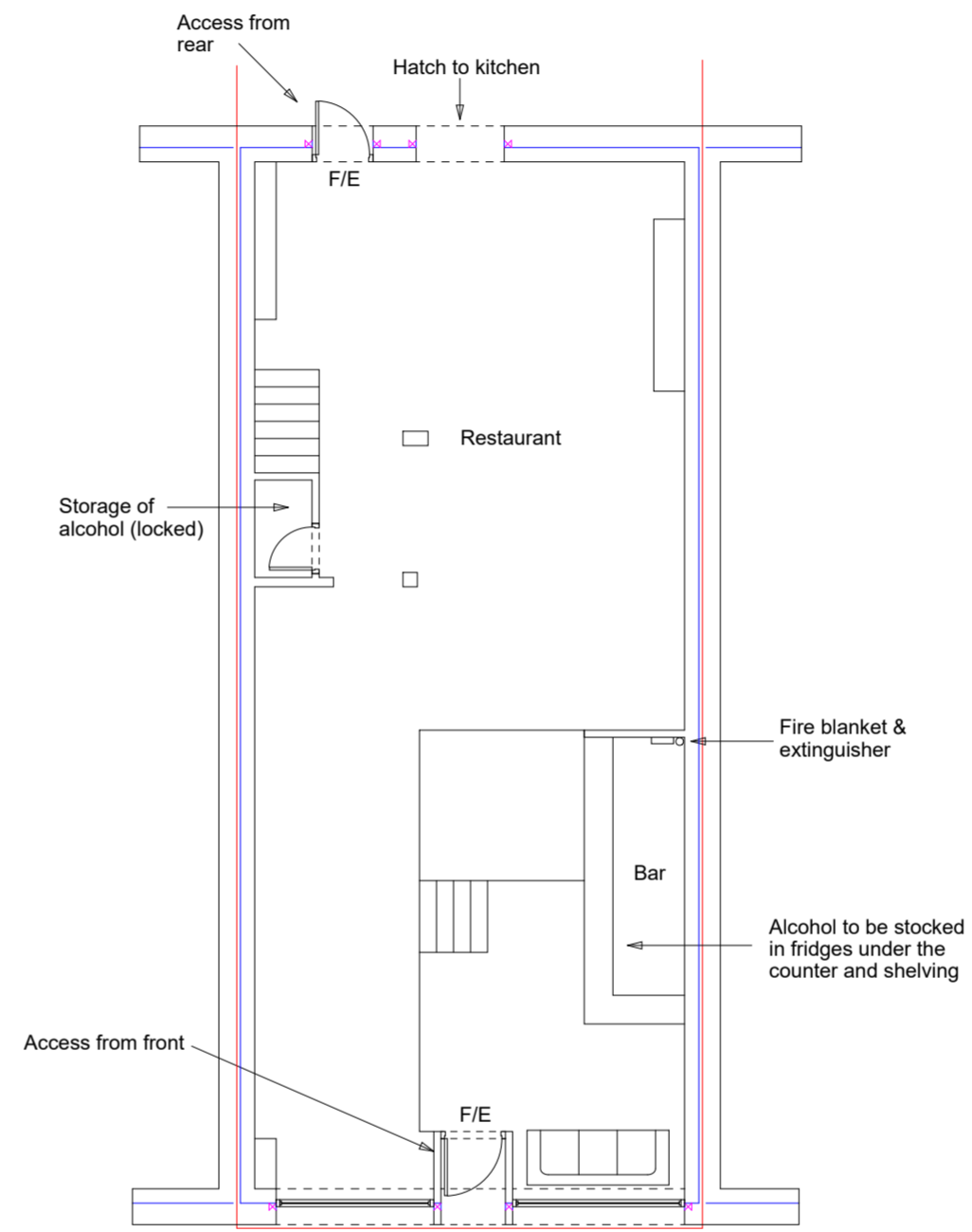

Proposed Floor Plan

— Red line indicating boundary
F/E - Fire escapes

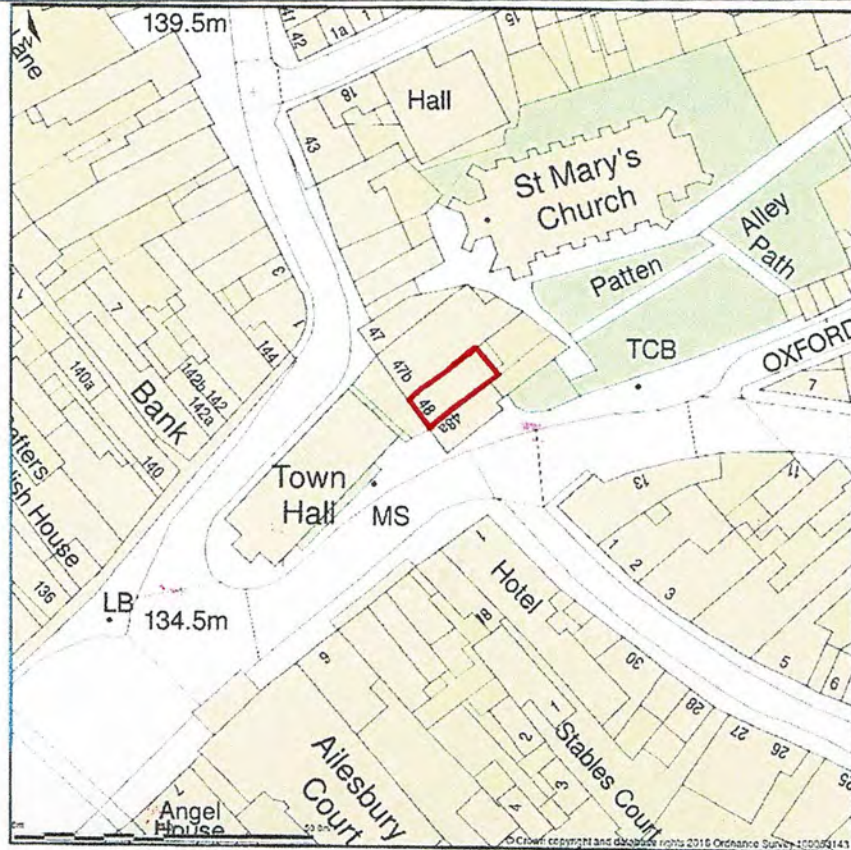

Location Plan 1:1250 A4

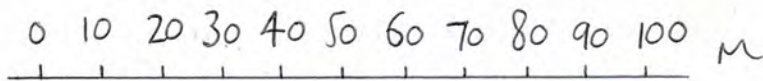

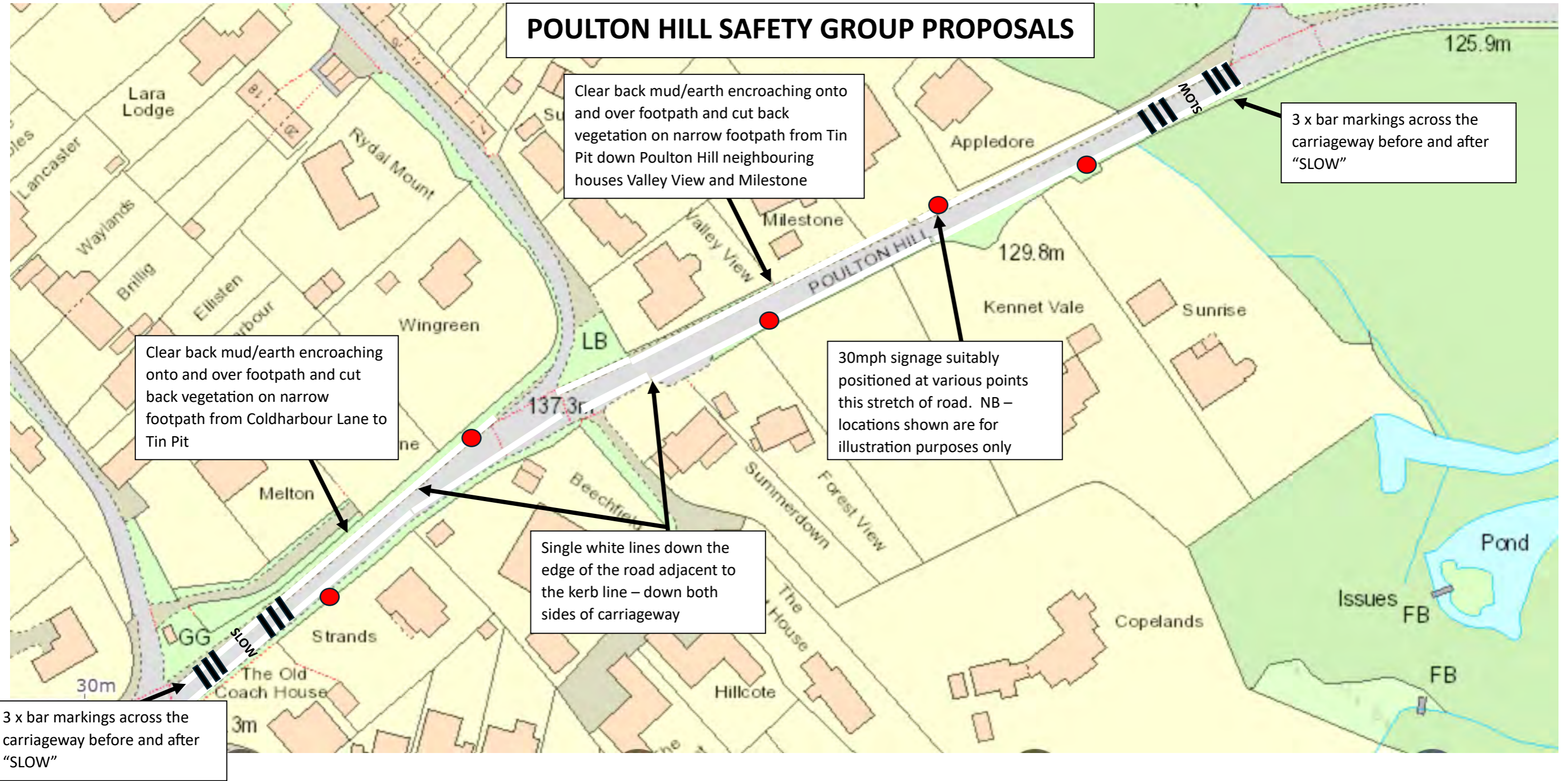

APPENDIX INFORMATION for POULTON HILL SAFETY LHFIG

Examples of road repairs required to be done before the White Lining Request:



Top of Poulton Hill – North Side of Road



Top of Poulton Hill – South Side of Road



Halfway Down Poulton Hill – North Side



Bottom Region of Poulton Hill – North Side

Examples of Overhanging Vegetation or Earth/Grass Encroachment Narrowing the Foot Path:



Poulton Hill Pavement – West of Tin Pit



Poulton Hill Pavement – East of Tin Pit



Poulton Hill Pavement – Mid way Down Hill on North Side from Tine Pit is particularly narrow

ROAD TRAFFIC REGULATION ACT 1984

**THE COUNTY OF WILTSHIRE (A4 BATH ROAD, MANTON, MARLBOROUGH)
(40MPH SPEED LIMIT) ORDER 2024**

NOTICE IS HEREBY GIVEN THAT Wiltshire Council proposes to make the above Order under the Road Traffic Regulation Act 1984 the effect of which will be to revoke The Trunk Roads. (40mph Speed Limit) (No.8) Order 1964 and re-enact it in the above Order and to introduce a 40mph speed limit on the following length of road:

A4 Bath Road, Manton, Marlborough – from a point 234 metres west of its junction with College Fields to a point 52 metres west of its junction with Downs Lane

Copies of the draft Order, plans and Statement of the Council's Reasons for proposing to make the Order may be inspected at the offices of Wiltshire Council, County Hall, Bythesea Road, Trowbridge during normal office hours. Details of the proposed scheme may be seen at Marlborough Library, 91 High Street SN8 1HD between the hours of 2pm to 7pm Monday, 9.30am to 5pm Wednesday and Friday, 9.30am to 7pm Thursday and 9.30am to 1pm Saturday until 1st July 2024.

Documents can also be viewed online at <https://www.wiltshire.gov.uk/troconsultations>

Comments on the proposal together with the reasons for which they are made should be sent in writing to reach the Sustainable Transport Group, by email to TrafficOrderConsultations@wiltshire.gov.uk or via the website by 1st July 2024 quoting reference LJB/TRO/MARL40.

Sustainable Transport Group, County Hall, Bythesea Road TROWBRIDGE BA14 8JN

6th June 2024

WILTSHIRE COUNCIL

ROAD TRAFFIC REGULATION ACT 1984

**THE COUNTY OF WILTSHIRE (A4 BATH ROAD, MANTON, MARLBOROUGH)
(40MPH SPEED LIMIT) ORDER 2024**

**Statement of Wiltshire Council's reasons for proposing
to make the Order**

RTRA 1984 SECTION 1 (1)

- (a) For avoiding danger to persons or other traffic using the road or any other road or for preventing the likelihood of any such danger arising.
-

The request for the proposals came from Marlborough Town Council due to concern of pedestrian safety and the speed of traffic along the A4.

WILTSHIRE COUNCIL**ROAD TRAFFIC REGULATION ACT 1984****THE COUNTY OF WILTSHIRE (A4 BATH ROAD, MANTON, MARLBOROUGH)
(40MPH SPEED LIMIT) ORDER 2024**

The Council of the County of Wiltshire in exercise of its powers under Section 84 and Part IV of Schedule 9 of the Road Traffic Regulation Act 1984 (hereinafter referred to as “the Act”) as amended and of all other enabling powers and after consultation with the Chief Officer of Police in accordance with Part III of Schedule 9 to the Act hereby makes the following Order:-

1. The Trunk Roads. (40mph Speed Limit) (No.8) Order 1964 is hereby revoked.
2. No person shall drive any vehicle at a speed exceeding 40 miles per hour on the lengths of road specified in the Schedule to this Order.
3. No speed limit imposed by this Order applies to vehicles falling within Regulation 3(4) of the Road Traffic Exemptions (Special Forces) (Variation and Amendment) Regulations 2011 when used in accordance with Regulation 3(5) of those Regulations.
4. This Order shall come into operation on xxxxxxxx 2024 and may be cited as The County of Wiltshire (A4 Bath Road, Manton, Marlborough) (40mph Speed Limit) Order 2024.

SCHEDULE**Length of Road in Town of Marlborough
Subject to 40mph Speed Limit**

<u>Road</u>	<u>Description</u>
A4 Bath Road, Manton	From a point 234 metres west of its junction with College Fields to a point 52 metres west of its junction with Downs Lane

THE COMMON SEAL of
WILTSHIRE COUNCIL
was hereunto affixed this
xx day of xxxxxxxx 2024
in the presence of:-

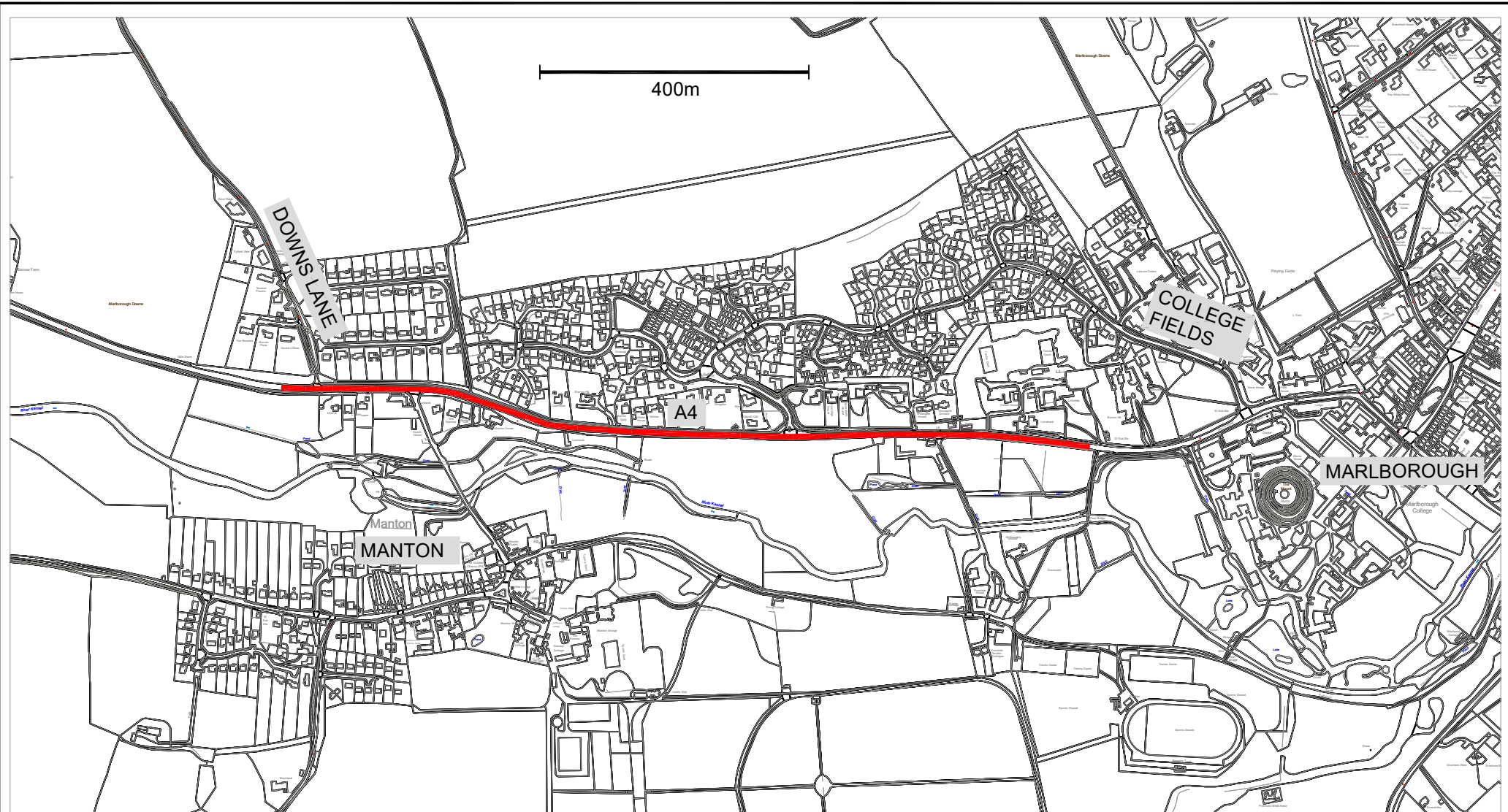

NOTES:

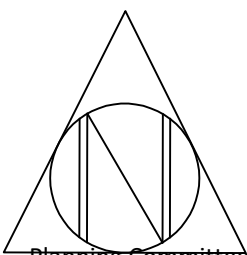

Proposed 40mph speed limit

Planning Committee
Marlborough Town Council

Wiltshire Council
Traffic & Network Management
County Hall, Bythesea Road, Trowbridge
Wiltshire, BA14 8JD
Tel: 0300 4560100
Website: www.wiltshire.gov.uk

This map is reproduced from Ordnance Survey material with the permission of Ordnance Survey on behalf of the Controller of Her Majesty's Stationery Office
© Crown copyright.
Unauthorised reproduction infringes Crown Copyright and may lead to prosecution or Civil Proceedings.
Wiltshire Council (100049050) 2020

F					
E					
D					
C					
B					
A					
o	1/23	SH			ORIGINAL
REV	DATE	DRAWN	CHECK	APPRV	DESCRIPTION
DRAWING PURPOSE: ADVERTISEMENT					

PROJECT: A4 MANTON PROPOSED 40MPH SPEED LIMIT		
DRAWING TITLE: ADVERTISEMENT PLAN		
SCALES:	NTS	SHEET SIZE: A4
DRAWING No.	2022-108-D002	REVISION: 0
FILE REF:	LV Traffic Eng Team	



Élan Cité

DÉTECTER • INFORMER • SÉCURISER



Start date: Tuesday, April 16, 2024 12:00 AM
End date: Tuesday, May 14, 2024 1:00 PM

Location: Bath Road - Solar - 30mph

Comments:

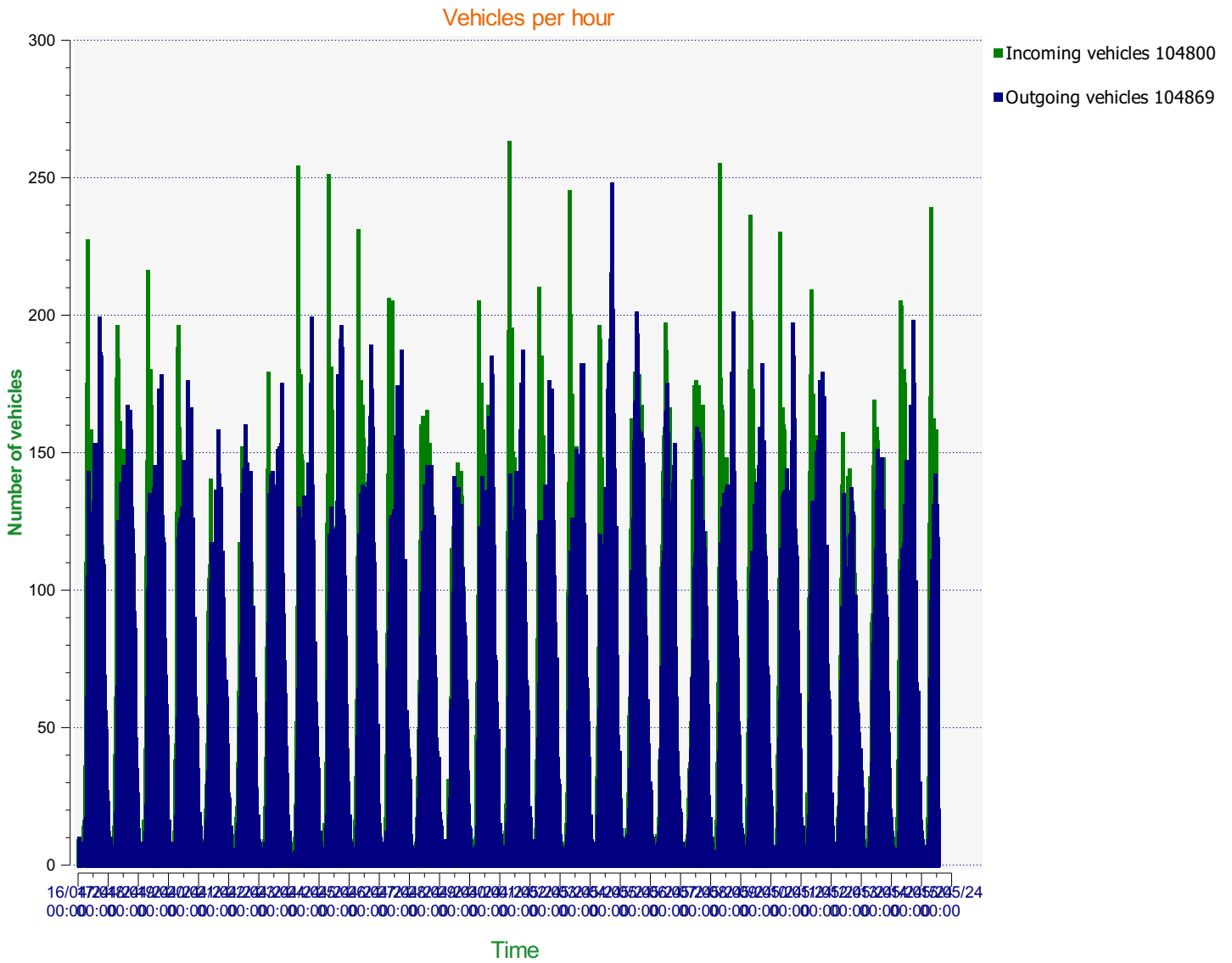

Start date: Tuesday, April 16, 2024 12:00 AM
End date: Tuesday, May 14, 2024 1:00 PM

Location:

Comments:

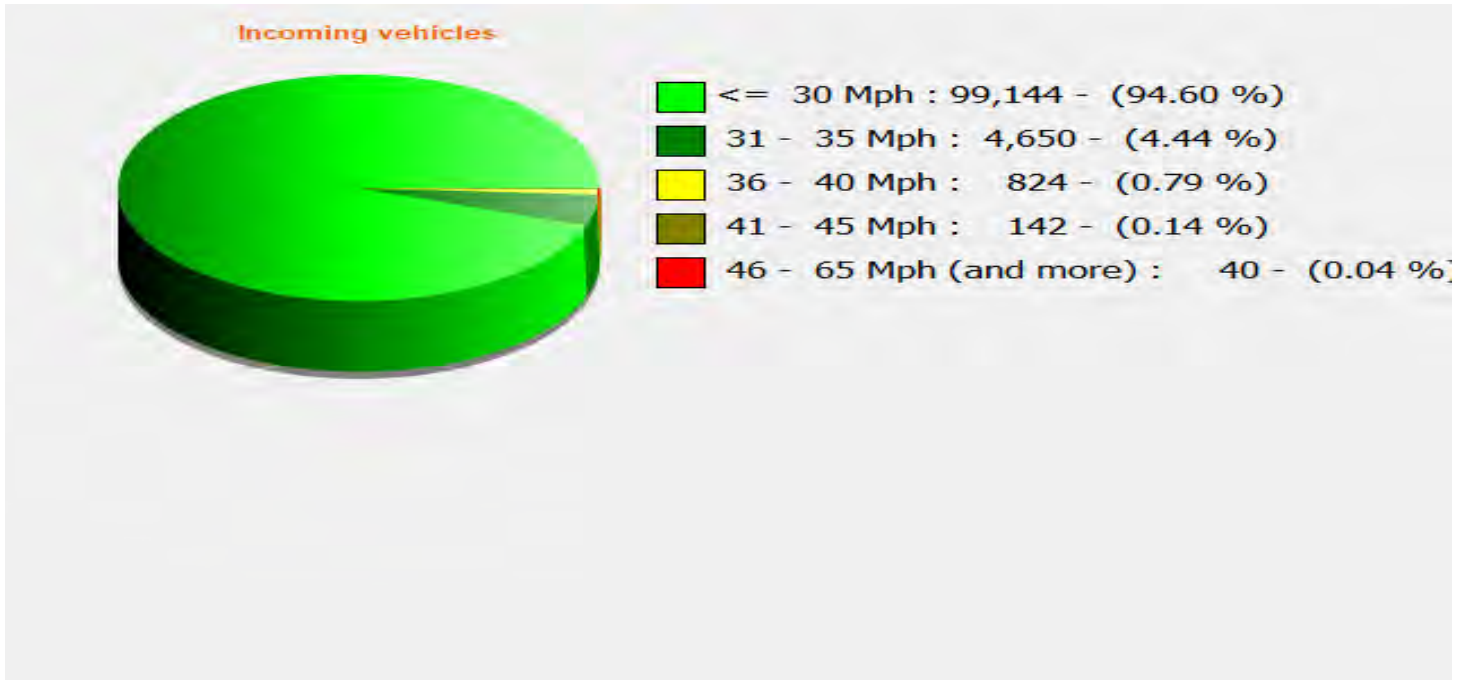

Start date: Tuesday, April 16, 2024 12:00 AM
End date: Tuesday, May 14, 2024 1:00 PM

Location:

Comments:

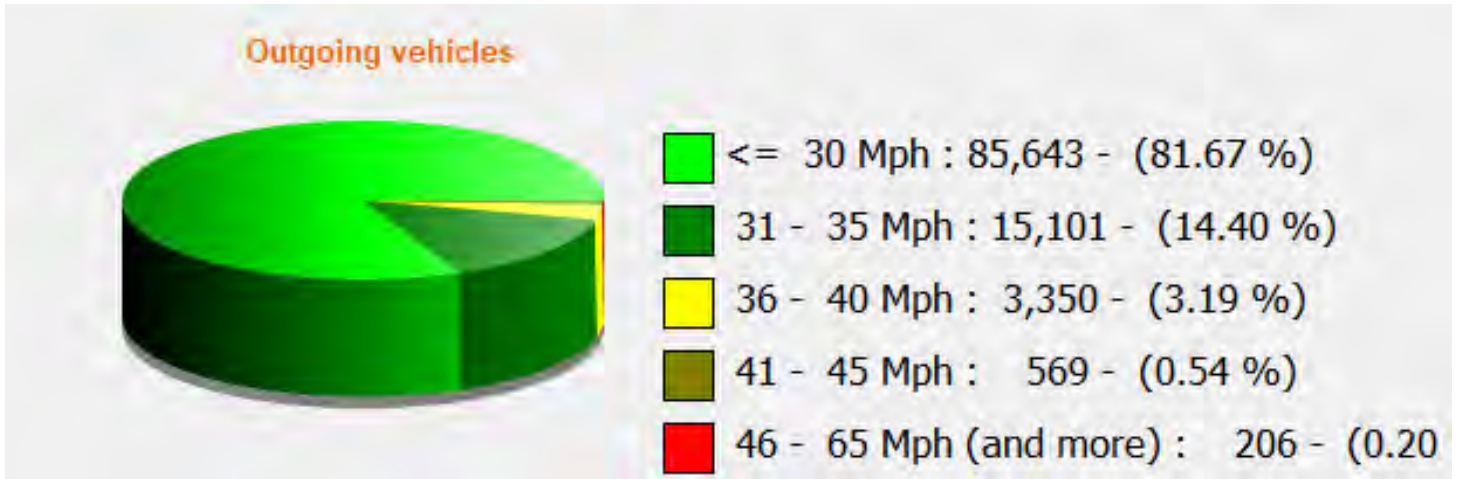

Start date: Tuesday, April 16, 2024 12:00 AM
End date: Tuesday, May 14, 2024 1:00 PM

Location:

Comments:

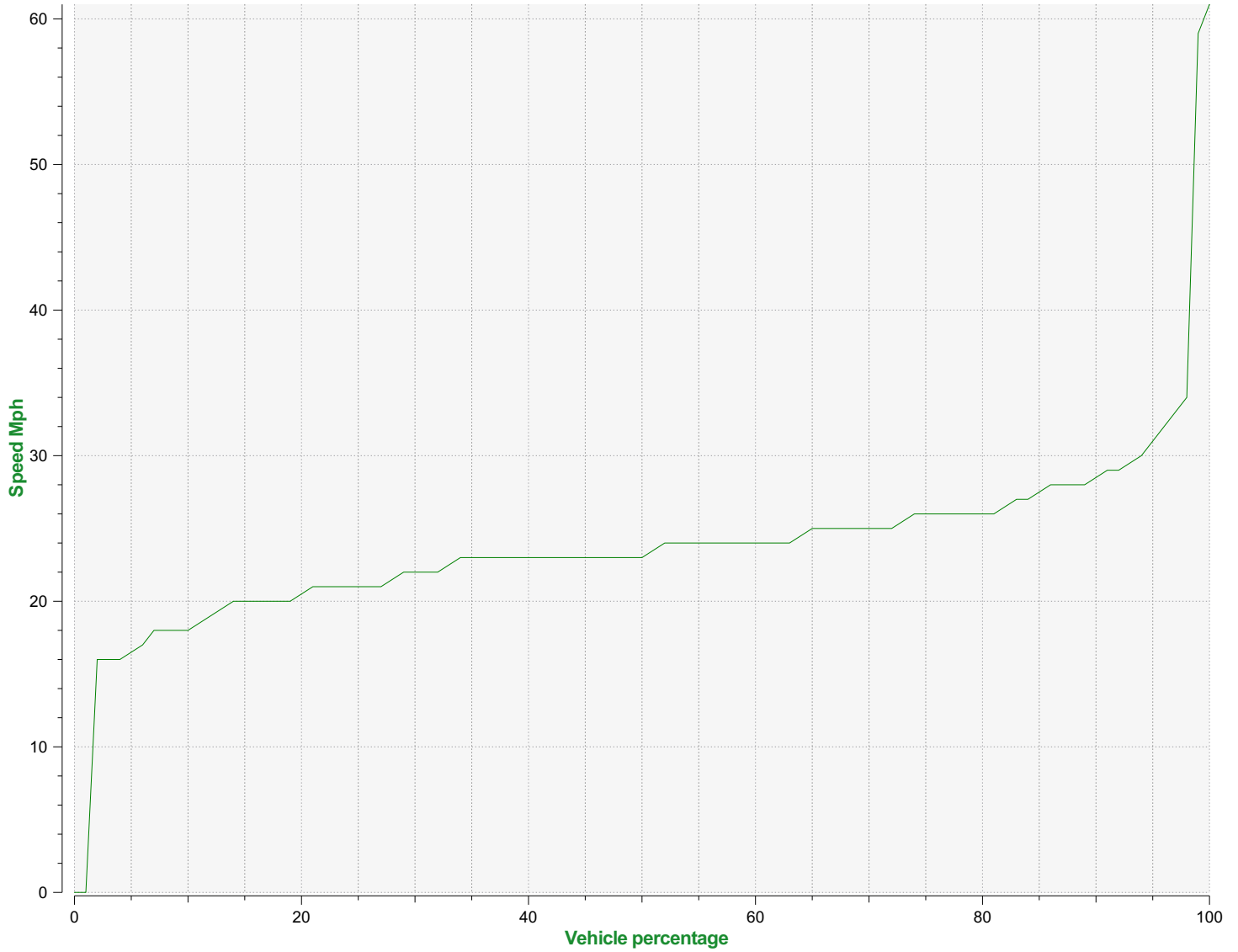

Speed percentiles (incoming)

V30: 22.00Mph **V50:** 23.00Mph **V85:** 27.00Mph

Start date: Tuesday, April 16, 2024 12:00 AM
End date: Tuesday, May 14, 2024 1:00 PM

Location:

Comments:

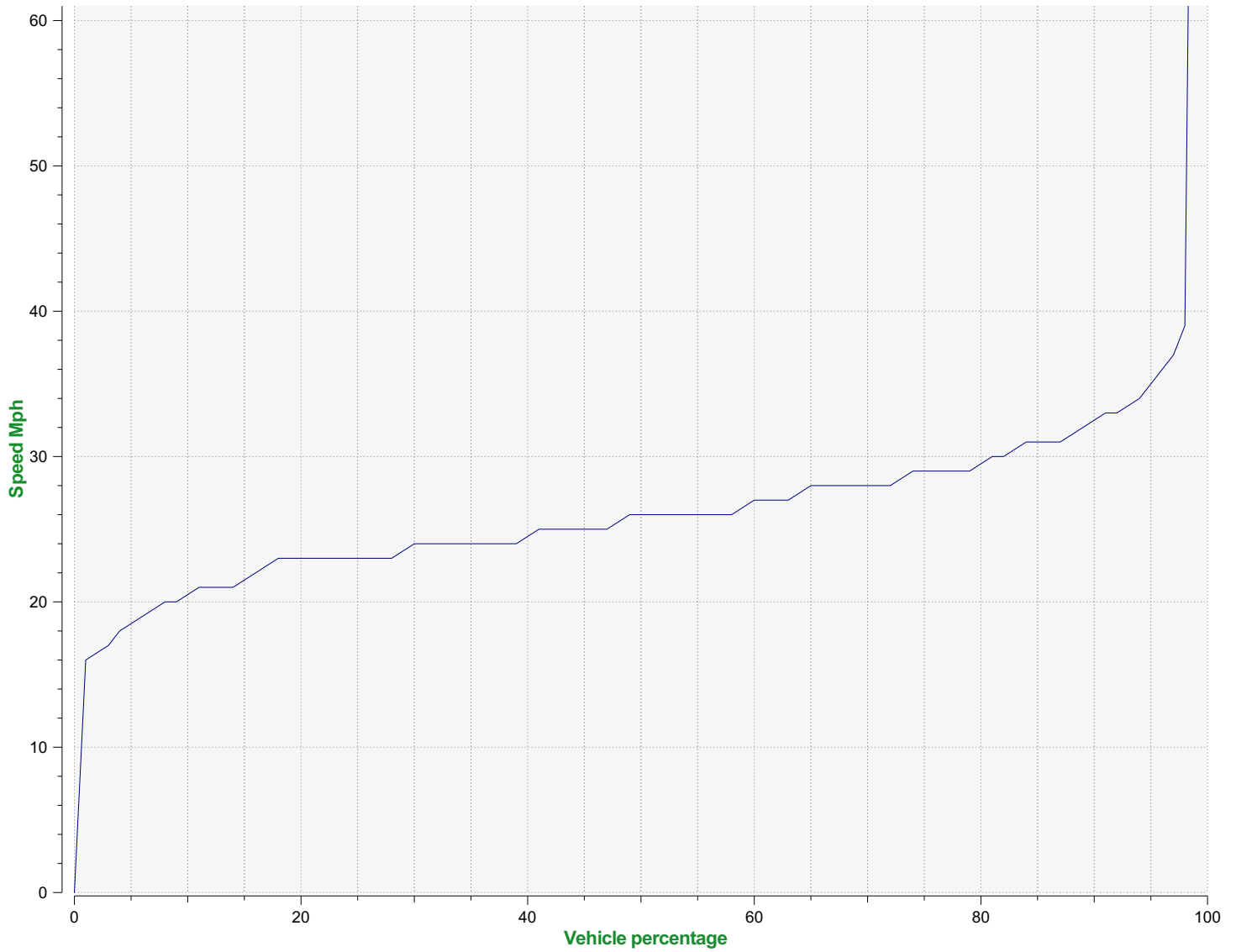

Speed percentile(outgoing)

V30: 24.00Mph **V50:** 26.00Mph **V85:** 31.00Mph

Start date: Tuesday, April 16, 2024 12:00 AM
End date: Tuesday, May 14, 2024 1:00 PM

Location:

Comments: